Entre
Nous

EX LIBRIS

The Entre Nous

THE YEAR BOOK OF HOWARD COLLEGE

PUBLISHED BY THE STUDENT BODY
NINETEEN TWENTY-THREE

FOREWORD

We have tried to show you in these pages not only a picture of the Howard College of 1922-23, but also the background furnished by the Nineteenth Century Howard. If in reading this, the

1923 Entre Nous

not only we, the present students, but all of Howard's loyal sons will wish to live again their happy college days, we shall feel amply repaid for our efforts.

To those who through their aid have made this volume possible, we extend our heartfelt thanks and appreciation.

ENTRE NOUS BOARD.

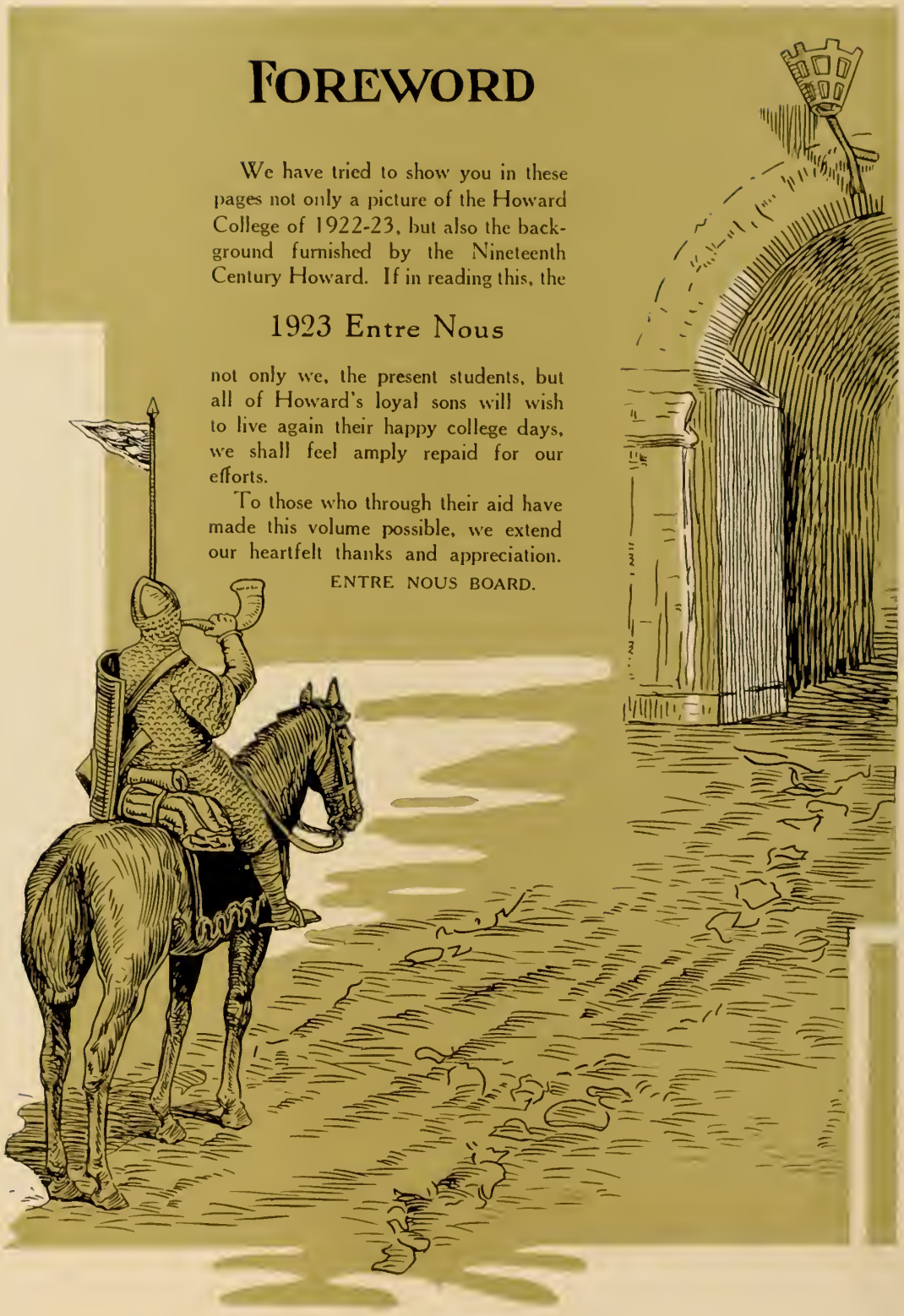

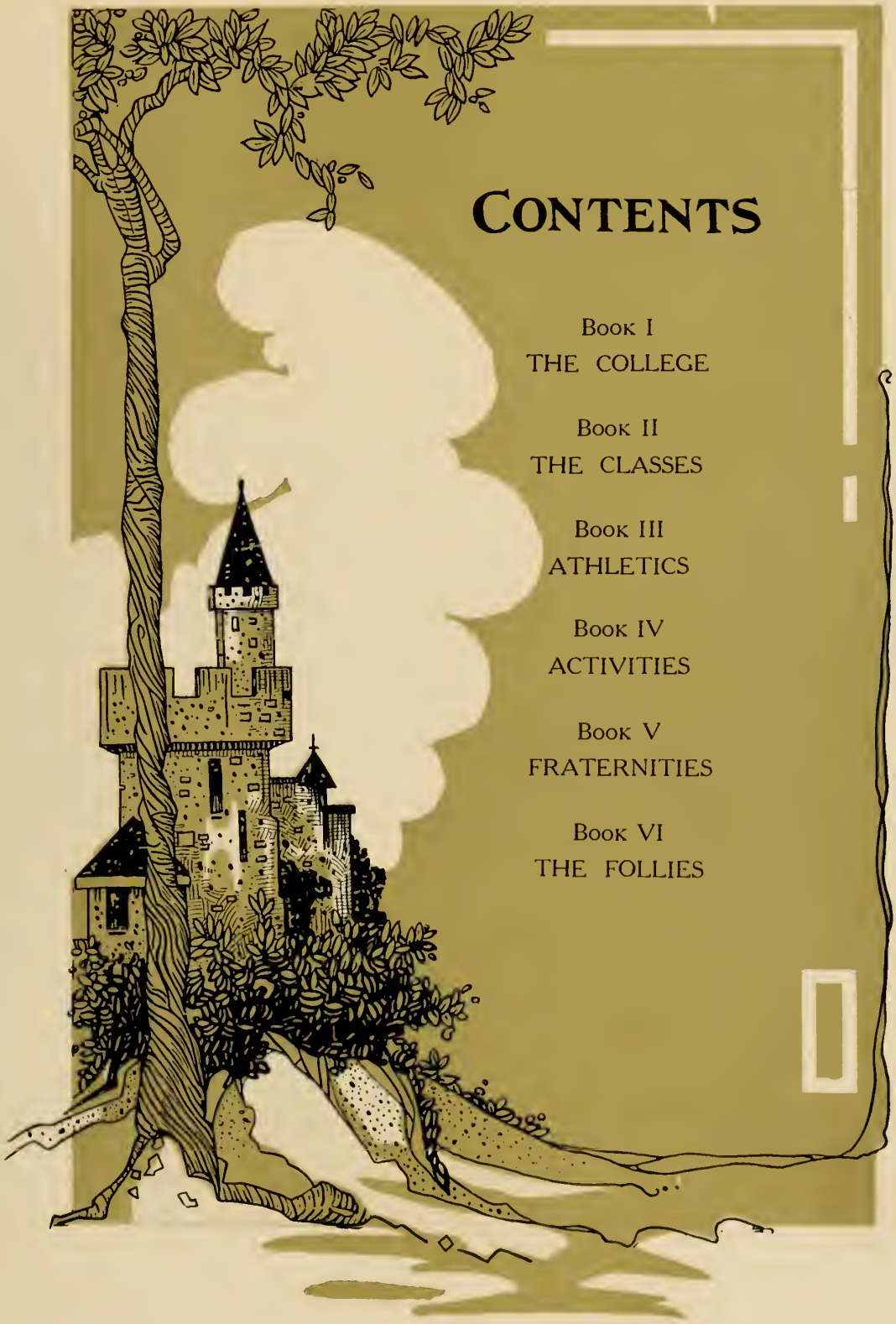

Contents

Book I
THE COLLEGE

Book II
THE CLASSES

Book III
ATHLETICS

Book IV
ACTIVITIES

Book V
FRATERNITIES

Book VI
THE FOLLIES

12865

DEDICATION

To
The Memory of

Stonewall Jackson Pulliam
A.B., A.M.

Professor of Ancient Languages at
Howard College

WE AFFECTIONATELY DEDICATE
THIS VOLUME OF

THE ENTRE NOUS

BECAUSE WE LOVED THE MAN,
ESTEEMED THE SCHOLAR AND
APPRECIATED HIS DEVOTION
TO A "GREATER
HOWARD."

PROFESSOR STONEWALL JACKSON PULLIAM

Ideals for Howard

IDEALS for an institution of learning are necessarily both physical and spiritual.

On the physical side, it is our dream to have in the near future a practically new set of buildings which shall possess architectural beauty and which shall be in harmony with the best traditions of academic construction. These buildings should not only be beautiful, but they should conform to the most modern demands in arrangement and equipment.

The success of a college depends very largely upon the number of its instructors and their scholastic preparation. As the college grows, it is our purpose to bring into the faculty an increasing number of teachers already successful in the art of instruction and in creative ability.

It is our hope that the level of study and scholarship in our student body may be increasingly higher; that our students may always exercise a spirit of common honesty in their daily relations to each other and in their conduct in class and on examination; that their lives may be guided by a spirit of gentleness and courtesy; that they may become more responsive to generous impulses and noble aspirations.

It is our desire that Howard College may increase in educational spirit, and that it may become a place in which interests are created, enthusiasms kindled, love for truth inspired, and where learning rather than information is the goal of the teaching.

JOHN C. DAWSON.

E. MAHIER

PRESIDENT JOHN C. DAWSON

WILLIAM EVERETTE BOHANNON

MITCHELL BENNETT GARRETT

PERCY PRATT BURNS

Wm. Everette Bohannon, B. Sc., A.B., A.M.

Director of the Summer School, and Professor of Education

B.Sc., Southern Normal College, 1904; A.B. (Classic), Southern Normal College, 1906; Life Certificate Graduate, Western Kentucky State Normal; Institute Instructor; Author of County Educational Survey, Kentucky; A.B. (Psychology), Indiana State University, 1915; A.M. (Education), Indiana State University, 1916; Graduate Student (Education and Psychology), University of Chicago (six quarters), 1916-17; President of Association of Alabama Colleges, 1920-21; Professor of Education, Howard College, since June 1, 1918.

John C. Dawson, A.B., A.M., Ph.D., LL.D.

President

A.B., Georgetown College, Kentucky, 1901; A.M., Howard College, 1920; Ph.D. in Romance, Literatures and Languages, Graduate School of Columbia University, 1921; LL.D., Howard College, 1918; studied in France and Germany, 1903, 1907, 1909; Instructor in French in Summer Schools of University of Alabama and Columbia University; Instructor in French in Extension Department of Columbia University, 1920, 1921; American Dean at the University of Toulouse, France, 1919; Editor of Picard's "La Petite Ville," Ginn; Author of "Toulouse in the Renaissance," Columbia University Press, 1921; Professor in Howard College since 1903; Dean from 1917-21; Member Commission on Standardization and Promotion, Southern Baptist Education Board; President since 1921.

James Albert Hendricks, A.M., Th.B., D.D.

Professor of Economics and Sociology

A.B., Howard College, 1892; A.M., ibid., 1892; Th.B., Southern Baptist Theological Seminary, 1895; Student Union Seminary, 1902-1903; Graduate Student Columbia University, 1902-03; Graduate Student University of Chicago the summer quarters of the 1908-09-10-11; D.D., Louisiana College, 1910; Professor of the Social Sciences in Howard College since 1905; Graduate Student University of Chicago, 1921-22.

Percy Pratt Burns, A.B., A.M.

Professor of English Literature and Dean of Seniors

A.B., Howard College, 1904; Professor in South Carolina Co-Educational Institute, 1904-10; Principal, Howard Academy and Acting Professor of English; Commandant, 1911-13; Professor of English, Howard College, since 1912; A.M., Harvard, 1920; Dean of Seniors since 1921.

Mitchell Bennett Garrett, A.M., Ph.D.

Professor of History

A.B., Howard College, 1900; A.M., ibid., 1902; Ph.D., Cornell, 1910; Assistant, University of Wisconsin, 1909-10; Instructor, University of Michigan, 1911-15; Professor, St. Lawrence University, 1915-22.

THEOPHILUS RANDOLPH EAGLES

FRENCH HAYNES

SUMNER ALBERT IVES

JAMES HORTON CHAPMAN

Theophilus Randolph Eagles, A.B., A.M.

Professor of Mathematics

A.B., University of North Carolina, 1908; Professor of Mathematics, Catawba College, 1908-09; Professor of Mathematics, Bethany College, 1909-10; A.M., University of North Carolina, 1912; Instructor, University of North Carolina, 1910-13; Member of Mathematical Society of America and Mathematical Association of America; Acting President of Howard College, 1919; Professor of Mathematics, Howard College, since 1913; Acting Dean, 1920-21.

French Haynes, A.M.

Assistant Professor of English and Dean of Women

Graduate of Haywood Institute, N. C.; A. B., Meredith College, 1920; A.M., Cornell University, 1921; Instructor in English and Latin, Lee Baptist Institute, Va., 1916-17; Instructor in English and Latin, Watauga Academy, Tenn., 1919-20.

Sumner Albert Ives, A.B., B.S., S.M., Ph.D.

Professor of Biology

A.B., Wake Forest College, 1903; Marine Biological Laboratory, Summer, 1905; University of Chicago, Summers, 1907-08; S.B., University of Chicago, 1918; Professor of Natural Sciences, Chowan College, 1905-09; Head of the Department of Natural Sciences and Professor of Biology, Cuachita College, 1909-12; Professor of Biology, Howard College, since June, 1918; Graduate Study at University of Chicago from April 1st to September 1st, 1921; Ph.D., University of Chicago, 1922

James Horton Chapman, A.B., A.M., Th.M.

Professor of Religious Education

University of Alabama, A.B., 1904; A.M., 1905; Southern Baptist Theological Seminary, Th.M., 1908; Student, Columbia University, Summer Session, 1916; Graduate Student Boston University, Session, 1917-18.

BURT PARKER RICHARDSON

LOUIS K. OPPITZ

WILLIAM NELSON THOMAS

Burt Parker Richardson, Ph.D.

Professor of Chemistry and Physics

B.Pd., Teachers' College, Warrensburg, Mo.; B.S., Drury College, Springfield, Mo.; Ph.B., University of Chicago; Ph.D., University of Leipsic, 1912; Professor of Chemistry in Oklahoma Baptist University; elected to Howard College, 1922.

Louis K. Oppitz, A.B., A.M., Ph.D.

Professor of Physics

A.B., Yale University; Superintendent of Schools, Milford, Ohio; University Scholar, Yale University; M.A., ibid.; Superintendent of Schools, Batavia, Ohio; Professor of Mathematics and Physical Science, Lebanon University, Ohio; Assistant in Physics, University of Michigan; Instructor of Physics, University of Pennsylvania; Ph.D., ibid.; Associate professor of Physics, Western College for Women; Professor of Physics, College of St. Thomas, Minn.; Professor of Physics, Earlham College; Professor of Physics, Shorter College, Rome, Ga.; Professor of Physics, Howard College, since June, 1922.

William Nelson Thomas

Professor of Greek and Latin

Graduate Colgate University, A.B. and A.M.; Post-graduate Student, University of Chicago, 1919-22; Ph.D. Professor of Greek and Latin, Westminster College, Utah, 1919-22.

W. E. Schlieman

Professor of Mathematics and Scientific German

A.M., Harvard; Ph.D. of Knox.

W. E. SCHLIEMAN

BENNIE SPINKS

RUTH MORRIS

GLADSTONE JACKSON

PAUL DE LAUNAY

Bennie Spinks, A. B.

Instructor in Romance Languages

A.B., Howard College, 1919; Instructor in Modern Languages, Jefferson County High School, 1919-21.

Ruth Morris, A.B.

Head Demonstration High School

A.B., Howard College, 1919; Instructor, Chemistry, Howard College, 1918-19; Teacher, Central High School, Birmingham, 1920; Teacher of Chemistry and Physics, West Point (Ga.) High School, 1920-21; Assistant, Chemistry, Howard College Summer School, 1920; Instructor, Howard College Summer School, 1921; Instructor in Physics, Howard College, 1922; Instructor, Chemistry, Howard College Summer School, 1922; Head Demonstration High School since 1921.

Gladstone Jackson, A.B.

Instructor in Voice and Director of the Glee Club

A.B., Howard College, 1920; Student of Robert Lawrence, Birmingham; Graduate Student Bush Conservatory of Music, Chicago; Director Glee Club, Howard College, 1918-19, 1919-20; Instructor in Voice since 1921.

Paul de Launay, A.B., Lic. Mus.

Assistant Professor of French and Instructor in Piano

Graduate University of Paris; Professor of French, Westmount College, Montreal, Canada, 1902; French Lecturer, William and Mary College, University of Virginia Summer School, Professor French Literature, University of South Carolina, 1918, and Associate Director of French, Camp Jackson, Columbia, S. C.; Studied Music Paris Conservatory under Anthiome, Lavignac, Massenet, Fauhmant, etc.

HARRIS COPE

FRANK RUBINEAU BASENBERG

JOHN J. MILFORD

Harris Cope, LL.B.

Athletic Director

LL.B., University of the South (Sewanee), 1902; Assistant Athletic Director, University of the South, 1904-07-08; Head Director of Athletics in the same college, 1909-16; Member National Football Rules Committee, 1914-15.

Frank Rubineau Basenberg

Professor of Violin

Pupil of the world's greatest virtuoso and teacher, Theodore Spiering; studied with him in New York for several years; appeared as soloist and concert violinist in Eastern and Western states, also served in the capacity of first violinist in three large symphony orchestra in the United States under noted conductors; since 1922 head of the violin department of Howard College.

John J. Milford, A.M.

Field Secretary

University of Chicago

Caroline P. Engstfeld

Library Adviser

Student three years in Hollins College, Va.; Student, University of Chicago, 1917; Columbia University, 1918; Graduate New York Public Library School, 1912; head of Catalogue and Order Department, Birmingham Public Library since 1912.

CAROLINE P. ENGSTFELD

Marie Bost

Librarian

Librarian, Howard College, since 1917; Librarian since 1917.

Student Instructors

Homer Casey
Biology

Clarence Bennett
Biology

Mildred Smith
English

Virginia Carswell
English

Eleanor Chandler
Biology

J. C. Vaughan
Chemistry

W. L. Williams
Chemistry

Clarence Thomas
Chemistry

Glenn Gibbs
Physics

Robert W. Herring
Physics

James W. Britton
Biology

Florine Hagood
Education

Whence is thy learning? Hath thy toil o'er books consumed the midnight oil?

—*Gay: Fables.*

Book One
Academic

THE FUTURE?
JULIA BETH HRABOWSKI

Senior Class

WALTER BENTLEY, Σ N . . . . . Centerville, Ala.

"SWEET THING"

"He always had a smile
That made him quite worth while."

Franklin Literary Society; Scrub Basketball, '20, '21; Glee Club, '21, '22, '23; Boosters Club; Derby Club; Howard Players; Assistant Business Manager of Crimson, '22; V. C. O. D. P.; Y. M. C. A.; President of Senior Class, '22, '23; "Scrap of Paper."

MABEL HODGES, Z Ω . . . . . Birmingham, Ala.

"Oh! blue-eyed maiden with golden hair,
Why this blushing, bashful air?"

Shelburne Literary Society; Ensley-Howard Club, Secretary Junior Class, '21, '22; Secretary Senior Class, '22, '23.

CLARENCE RHODES BENNETT, Π K A . . . . . Louisville, Ala.

"DOC"

"I dare do all that becomes a man;
He who dares do more is none."

Vice-President Freshman Class, '20, '21; Pan-Hellenic Council, '22, '23; Instructor in Biology, '22, '23; Philomathic Literary Society; Scientific Society.

BELTON SIMS, Σ N . . . . . Vermon, Ala.

"DAD"

Square and Compass; Y. M. C. A.; Student Treasurer Dining Hall, '19, '20; Corporal S. A. T. C., '19; Glee Club, '18, '19, '20, '21, '22; Director and Business Manager Glee Club, '20, '21, '22; Varsity Quartette, '20, '21, '22; President Senior Class, first semester, will return and receive degree at end of first Summer School.

Senior Class

OTHAR THURSTON ALFORD, *Π K A* . . . . . Birmingham, Ala.

"BOILERMAKER"

"High-erected thoughts seated in the heart of courtesy."

Varsity Football, Basketball, Baseball, '19, '20, '21; Football, '20, '21, '22; Captain Football '20, '21; Captain Basketball, '20, '21; awarded Porter Loving Cup for best all-around athlete, '21; President "H" Club, '21; Philomathic Literary Society; Scientific Society; Central-Howard Club.

MILDRED MCDOWELL . . . . . Birmingham, Ala.

"BILL"

"The ripest peach is highest on the tree."

Shelburne Literary Society; Publicity Committee Y. W. C. A.; Girls' Glee Club, '20, '21; Central-Howard Club; Volunteer Band; Ruthian.

EMMET E. BENNETT, *Σ X, K Ψ* . . . . . Louisville, Ala

"An honest man's the noblest work of God."

Philomathic Literary Society; Scientific Society.

ORA DANIEL BOHANNON . . . . . Birmingham, Ala.

"The hand that hath made you fair, hath made you good."

Graduate of Western Kentucky State Normal; Patroness Zeta Omega Sorority, '22, '23.

Senior Class

JAMES W. BRITTON, *Φ K Ψ* . . . . . Anniston, Ala.

"If it be a gentleman and a scholar
Ye seek, ye have found him."

Rat Club, '19; Derby Club; Y. M. C. A.; Yellow Dog Club; Franklin Literary Society; President Pan-Hellenic Council '22, '23; Grasscutters, '21, '23; Laboratory Assistant in Physics, '22, '23; Treasurer Senior Class.

HOMER ALONZO CASEY, *Π K A* . . . . . Birmingham, Ala.

"ZEKE"

"Of manners gentle, of affections mild;
In wit a man, simplicity a child."

Instructor in Biology '21-'22, '22-'23; Franklin Literary Society; Pan-Hellenic Council, '21, '22; Central-Howard Club; President Scientific Society, '22, '23.

RALPH D. CLARK, *Σ N* . . . . . Wetumpka, Ala.

"STUMPY"

"They say, best men are moulded out of faults
And, for the most, become much more the better
For being a little bad."

Football, '20, '21; Philomathic Literary Society; Student Council; Scientific Society; Treasurer Student Body; Vice-President Sophomore Class, '21, '22; President of Y. M. C. A., '23; Philharmonic Orchestra.

MARY VIRGINIA CARSWELL, *Δ Δ Π* . . . . . Albany, Ala.

"Her eyes like stars of twilight fair;
Like twilight's too her dusky hair."

Editor-in-Chief Entre Nous, '22, '23; Howard Players "Scrap of Paper;" President of Pan-Hellenic Council, '22, '23; Historian Senior Class, '22, '23; U. C. O. D. P.; Y. W. C. A.; Shelburne Literary Society; President Woman's Student Government; voted most representative co-ed, '23; Assistant in English, '22, '23; Boosters Club.

Senior Class

BURNETT C. COWART, Σ N . . . . . Haleyville, Ala.

"BART"

"Ambition rules my brain, love my heart."

Glee Club, '19, 20, '21, '22; Quartet, '19, '20, '21, '22; President Glee Club, '21, '22; Philomathic Literary Society, Secretary, '21, Vice-President, '22, President, '22, '23; Pan-Hellenic Council, '21, '22; Dining Room Council, '21, '22; President Derby Club, '21; Assistant Cheer Leader, '21, '22; Cheer Leader, '22, '23.

CLARA DE SHAZO . . . . . Birmingham, Ala.

"Charms strike the sight, merit wins the soul."

Girls' Glee Club, '20, '21; Volunteer Band, President, '21, '22; Vice-President Y. M. C. A., '21, '22, '23; Student Executive Committee, '21; Secretary, '22, '23; Howard Players, '22, '23; Philharmonic Orchestra, '22, '23; Ruthians.

A. M. GLOVER . . . . . Dothan, Ala.

"Every man has his fault, and honesty is his."

Philomathic Literary Society, Vice-President, '23; Square and Compass; Divinity Club, Vice-President, '21; President, '22; Y. M. C. A.; Dining Room Council, '21, '22; Volunteer Band; Winner of Inter-Society Debate, '23.

NALLIE MAE CASEY, Δ Γ Σ . . . . . Birmingham, Ala.

"She is loved for her smile, her look,
Her way of speaking gently."

Girls' Glee Club, '19, '20; Secretary, '20, '21; Central-Howard Club; President Shelburne Literary Society, '22, '23; Junior Class Beauty, '22; Poet Junior Class, '21, '22; Secretary Scientific Society, '22, '23; Senior Editor Entre Nous.

Senior Class

SAMUEL L. HEATH . . . . . Equality, Ala.

"They are never alone that are accompanied with noble thoughts."

Square and Compass; President Divinity Club, '21; President Philomathic Literary Society, '22; Debating Council, '21, '22; Y. M. C. A. Cabinet, '21, '22; B. C. I. Club; Circulation Manager Entre Nous, '21, '23; President Athletic Council, '22, '23; President Student Body, '22, '23.

ROBERT W. HERRING, *Φ K Ν* . . . . . Sumterville, Ala.

"FISH"

"He followeth knowledge like a setting star."

Franklin Literary Society, Reporter, '21; President, '22; Hermes Club; Executive Committee, '21, '22; Dining Room Council, '21; Varsity Debating Team, '21, '22, Assistant Librarian, '21, '22; Junior Class Reporter, '21, '22; Business Manager Howard Players; Editor-in-Chief Howard Crimson, '21, '22; Sub on Varsity Football, 19; Howard Representative for Rhodes Scholarship, '21.

CHARLES MCKINLEY HURST, *Ψ Δ* . . . . . Bessemer, Ala.

"Cheerful at morn, he wakes from short repose,
Breasts the keen air, and carols as he goes."

Glee Club, '19, '20, '21, '22; Varsity Quartette, '19, '20, '21, '22; Football, '20; Varsity Football, '21-'22, '22-'23; Derby Club; Franklin Literary Society, Treasurer Dining Room Council, '22.

VERNA CONNELL . . . . . Birmingham, Ala.

"LITTLE GIRL"

"Light of heart and fancy free."

Shelburne Literary Society.

Senior Class

E. E. Johnson, *Φ K Π* . . . . . Samson, Ala.

"Jean"

"Pure in heart, humble in spirit, he seeks knowledge and truth."

Vice-President Divinity Club, '22; President Philomathic Literary Society, '22; President College B. Y. P. U., '22.

Clarence L. Kelly, *Ψ Λ* . . . . . Talladega, Ala.

"Doc"

"A man who stands foursquare to all the winds that blow."

Franklin Literary Society; Dining Room Council, '21-'22; Honor Roll, '21; Secretary and Vice-President Derby Club; Scientific Society; Pan-Hellenic Council, '22, '23.

Fred Franklin Martin, *Σ N* . . . . . Crossville, Ala.

"The kindest man,
The best conditioned and unwearied spirit
In doing courtesies."

Divinity Club, '16-'17, '21-'22; '22-'23; Philomathic Literary Society, Critic, '22, '23; Glee Club, '16, '17; Track Team '16, '17; Baseball, '16, '17; "H" Club, '16, '21, '22; Debating Council, Treasurer, '21, '22; President, '22, '23; Volunteer Band, '21, '22; Vice-President Divinity Club, '22, '23; Corresponding Secretary Square and Compass Club, '22, '23; Student Council, '22, '23.

Jessie L. Freeman, *Λ Ξ Λ* . . . . . Birmingham, Ala.

"In gentle looks and talents rare
None can surpass and few compare."

Girls' Glee Club, '19, '20, '21; Shelburne Literary Society; Historian Freshman Class, '19, '20; Secretary and Treasurer Sophomore Class, '20, '21; Historian Junior Class, '21, '22; Declamation Contest, '20; Senior Play, '21; Junior Class Editor Entre Nous, '21, '22; Central-Howard Club; Scientific Society; Y. W. C. A.; Prophet Senior Class; Howard Players, '20, '21, '22, '23; Play, '22; Founder Lambda Xi Delta Sorority '22; Assistant Editor Crimson, '22, '23.

Senior Class

I. W. Myers . . . . . Clio, Ala.

"Gentle, patient, brave and true,
Great is the work waiting for you."

Divinity Club; Volunteer Band; Philomathic Literary Society; Howard Players; Square and Compass; Chairman Pulpit Supply Committee; Secretary Y. M. C. A.

Irwin J. Quinn . . . . . Hartselle, Ala.

"I never knew so young a body with so old a head."

Treasurer Divinity Club, '22, '23; Philomathic Literary Society; Tennessee Valley Biology Club; Preachers' Basketball, '22; Preachers' Baseball, '21; Y. M. C. A. Janitors Club; Non Frat Mens' Fraternity

C. E. Stone, Φ K N . . . . . Leeds, Ala.

"In the race of life he will not be behind."

Philomathic Literary Society; Poet Senior Class, '22, '23; Assistant Manager Football, '20, '21; Captain Track Team, '20, '21.

Bertha Devine Howard, Λ Ξ Ι . . . . . Fairfield, Ala.

"Her voice was ever gentle and low,
An excellent thing in woman."

Girls' Glee Club, '20, '21; Ensley-Howard Club, Shelburne Literary Society, Y. W. C. A.; Woman's Pan-Hellenic Council, '22, '23; Debating Council, '22, '23; Scientific Society.

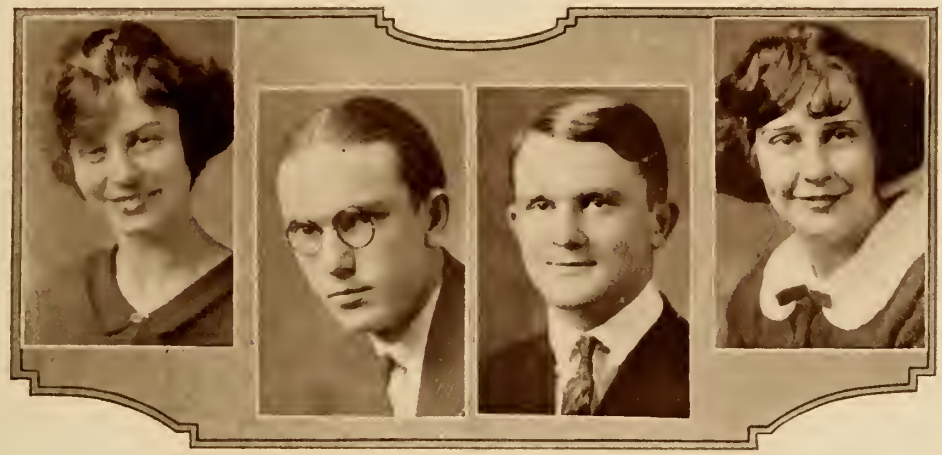

Senior Class

DEE SAPP . . . . . Arkadelphia, Ala.

"DEERIE"

"Merry as the day is long."

Girls' Glee Club, '20, '21, '22; Shelburne Literary Society; Sophomore Class Prophet, '20, '21; Ruthians; Membership Committee Y. W. C. A., '22, '23.

J. P. GILLESPIE, JR., *Φ K N* . . . . . Boaz, Ala.

"JERRY"

"The true, strong, and sound mind is the mind that can embrace equally great things and small."

Franklin Literary Society, Secretary and Treasurer, '23; Scrub Basketball, '20, '21; Glee Club, '20, '21, '22; Honor Roll, '22, '23; Winner Phi Kappa Nu Scholarship Medal, '22, '23; Howard Band, '22, '23; Scientific Society.

EDWARD ANDERSON . . . . . Prattville, Ala.

"Strongest minds are often those the noisy world hears least."

Franklin Literary Society; Volunteer Band; Divinity Club, Secretary, '22; President, '23

HELYN LANE, *Z Ω* . . . . . Birmingham, Ala.

"For all that faire is, is by nature good;
That is a signe to know the gentle blood."

Secretary Student Body, '20, '21; Student Council, '20, '21; Girls' Glee Club, '20; Pan-Hellenic Council, '21-'22, '22-'23; Shelburne Literary Society; Y. W. C. A.

Senior Class

MILDRED SMITH . . . . . Montgomery, Ala.

"Unblemished let me live, or die unknown;
O grant an honest fame, or grant me none!"

Girls' Glee Club; Supervisor of Shelburne Literary Society, '22, '23; Crimson Staff; Senior Class Reporter; Y. W. C. A.; Finance Committee; Reporter Shelburne Literary Society, '22, '23; English Assistant, '22, '23.

J. C. VAUGHN, *Φ K Π* . . . . . Camden, Ala.

"VASELINO"

"The gentle mind by gentle deeds is known;
For a man by nothing is so well betrayed as by his manners."

Philomathic Literary Society; Howard Players, '20, '21, '22; Scientific Society; Instructor in Chemistry Lab., '21, '22; Summer, '22, '22-'23.

HERMAN D. THOMAS, *Φ K N* . . . . . Hanceville, Ala.

"FATTY"

"From the crown of his head to the sole of his foot,
He is all mirth."

Philomathic Literary Society; Treasurer Student Body, '20, '21; Senior Play, '20, '21; Vice-President Y. M. C. A., '21, '22; Howard Players, Business Manager, '21, '22; Football, '20, '21, '22; Manager Football Team, '21, '22; "H" Club, Vice-President, '21, '22; Treasurer, '22, '23; Square and Compass, '23.

H. G. WHEELER, *Π K A* . . . . . Arab, Ala.

"Nothing is impossible to the willing heart."

Varsity Football, '20, '21; "H" Club; Philomathic Literary Society; Divinity Club; Square and Compass.

Senior Class

W. L. Williams, *Φ K N* . . . . . Birmingham, Ala.

"Bill"

"They govern most who make the least noise."

Philomathic Literary Society; Central-Howard Club; Biology Club; Laboratory Instructor in Chemistry, '22, '23; Physics Laboratory Instructor, Summer, '22; Quiz Instructor in Chemistry, '22; Treasurer Scientific Society, '22, '23.

Mamie Carlene Wyatt . . . . . Birmingham, Ala.

"Cataline"

"So well to know
Her own, what she wills to do or say
Seems wisest, virtuousest, discreetest, best."

Girls' Glee Club; Shelburne Literary Society; Y. W. C. A.; Membership Committee; Prophet Junior Class, '21, '22; Scientific Society; Ruthian.

Brady Justice . . . . . Newton, Ala.

"But he whose inborn worth his acts commend,
Of gentle soul, to human race a friend."

Secretary Student Volunteer Band, '20, '21; President Baptist Student Missionary Movement of Alabama, '20, '21, '22; Freshman Oratory Medal; President Howard Players; "Fanny and the Servant Problem;" Glee Club; Square and Compass.

R. E. Lambert, Jr., *Ψ Δ* . . . . . Darlington, Ala.

"Jumbo"

" How sound his head and pure at heart."

President Philomathic Literary Society, '20, '21, Varsity Football '19, '20, '21; President Junior Class; President Pan-Hellenic Council, '22; President Debating Council; Vice-President Student Body.

Senior Class

ARTHUR KING . . . . . Birmingham, Ala.

"RED"

"The noblest mind the best contentment has."

Volunteer Band; "H" Club; Baseball, '22; Philomathic Literary Society; Divinity Club.

WILLIAM R. COPELAND . . . . . Bessemer, Ala.

"Knowledge is power."

Supervisor in the Jefferson County Schools.

MRS. W. M. ROCKETT . . . . . Bessemer, Ala.

"The world must have great minds, even as great spheres suns."

Teacher in the Jefferson County School System.

HARLEY F. GILMORE . . . . . Bessemer, Ala.

"Ability wins esteem of all true minds."

Principal Hueytown High School

SENIOR CLASS POEM

The Degree

If you should lose, as others have done,
Respect for self when fortune's won;
If you forget the names of friends,
The college, and books that are on your shelf;
At every bend and every turn,
From every youngster you will learn,
Be you crowned with shame or fame,
That your degree is just yourself.

C. E. Stone.

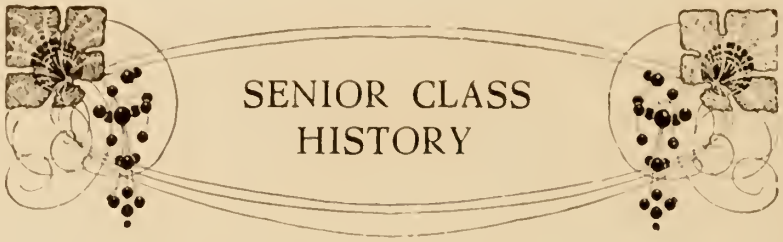

SENIOR CLASS HISTORY

After looking carefully through every one of this year's myriad "Books of Etiquette," I can't find a single paragraph on "How to Write a Correct Class History From the Freshman to the Senior Year When You Entered in the Junior." I had succumbed to despair when I caught sight of H. G. Wells' "Outlines of History," for then I was morally certain that he wasn't present during all the events he chronicled. Why, then, should I be utterly cast down? So I began, feeling firmly convinced, however, that I had missed a great deal in not being here in 1919 and seeing "Dad" Sims as an apple-cheeked country boy, or Clara de Shazo as a green little "Freshie."

But even considering the notable history of every class from 1842 to today, I feel justly proud of the Class of '23. Coming through a period of stress and strain in which we lost some of our beloved classmates and faculty members, an emergence of leadership has occurred—leadership in every college activity.

Some of our members who set out with us in '19, by summer work, finished with the Class of '22, but, though we feel this loss keenly, to even the balance we have gained noteworthy recruits. Our president came to us from 'Bama in '20. Walter has plenty of good "ole" class spirit, besides being the cherished idol of the Model School, where the girls daily sigh for "Rudolph." Clarence Bennett, a three-year man, has added great strength to our class, while last year we gained a budding authoress in Mildred Smith. Now, remember, I am just mentioning notables who entered after 1919. Turn back to those write-ups and you will see of what kind of people our class is composed. But I find myself unable to ramble long in those preceding years, but, wishing rather to muse, to reminisce a bit about this year.

Remember Burnett taking the wooden bleachers November 25th, and making good the word he gave Birmingham-Southern. We did it, didn't we?

Can you ever forget Mr. Heath telling all those folks in Cullman what we had here at Howard until one man got so overwhelmed that he inquired if we had a Ku Klux?

But, even in those far-off, undesirable days of gray hair, false teeth and grandchildren, will your memory of our class meetings grow dim? Can you forget those weighty discussions of canes and belt buckles? Or, won't you remember that fierce letter that we got about the rings—and shiver?

And the commencement—the parting of our ways. That happy-sad time. The ties of friendship tugging painfully—yet sweetly. Let us, my class-mates, think not of l'envoi, but of reunion.

VIRGINIA CARSWELL, '23.

SENIOR CLASS PROPHECY

Prophecy! I seemed to have lived fifteen years in the past five months, since I was elected prophet.

Evidently the tension had been great. Snap! went something in my mental region. A unit of time was consumed in a delirious trance in which was portrayed the further adventure and opportunity of '23 seniors "Beyond the Threshold."

Imagine an X-ray method of locating dominant persons; second, imagine you see a world likened to a modern Utopia in which you would like to live and never be hored.

Adjust your apparatus, and note the dazzling lights that are dominant in the Utopia. They are seniors.

In the foreground, notice that—untrue to olden custom—every senior took up the proposition made by Bertha Howard: "To all seniors leaving off matrimonial obligations long enough to directly accomplish a distinct task for the advancement of human progress, she would give financial support 'til said task be finished, said finance to come from money earned while on office duty in school."

"A" is for Athletics and for Alford, known of old as "Boiler." He is coaching football, and has thrice the fame of all others in that particular line.

No other name in our old Senior Class could have grown so quickly to the fame of a Johns Hopkins as Homer Casey, Bennett, Britton, Williams, Wyatt and Hogan. Dr. Nallie Casey is one of the greatest dentists and lecturers known to us.

Look to the Four Corners for Clara DeShazo, Dee Sapp, A. M. Glover, Samuel Heath, I. W. Myers, Quinn and "Red" King. They accomplished a great task in religious and social service fields.

Walter Bentley, Herman Thomas, Jessie Freeman and Mrs. W. E. Bohannon have gained Hudson Strode fame in Dramatic Art.

Had you ever thought how much care-free happiness means to the healthy? That is just what Mable Hodges, Helen Lane, Mildred McDowell and Verna Connell have been teaching, and they have accomplished untold wonders.

Surely you can't hear music through your X-ray imagination, but you can picture J. C. Vaughn, H. G. Wheeler and Ralph Clark's electro-radio organ operated, not by electricity, but by radio sound.

Still thinking of music, think of the good the evangelistic singers, R. B. Sims, Charles Hurst, and Burnett Cowart have accomplished.

Please note the attractively illustrated book, just edited by Fred Martin and E. E. Bennett dealing with sure methods of extinction of Amentia.

Everyone must be elated over the prospect of being able to learn so easily to write by the method of penmanship advocated by "Doc" Kelly. All old class members endorsed that long ago.

Speaking of writing brings our authors and newspaper writers into the white lights. Mildred Smith, Robert Herring and C. E. Stone are leading editors and feature writers for the Utopian papers.

Virginia Carswell and E. E. Johnson are authors of renown in classical literature and bid fair to keep our Class of '23 living so that from their heights the stars will see us and the earth will prove itself our friends, and we shall meet with a kinship of understanding hearts on our way.

JESSIE L. FREEMAN.

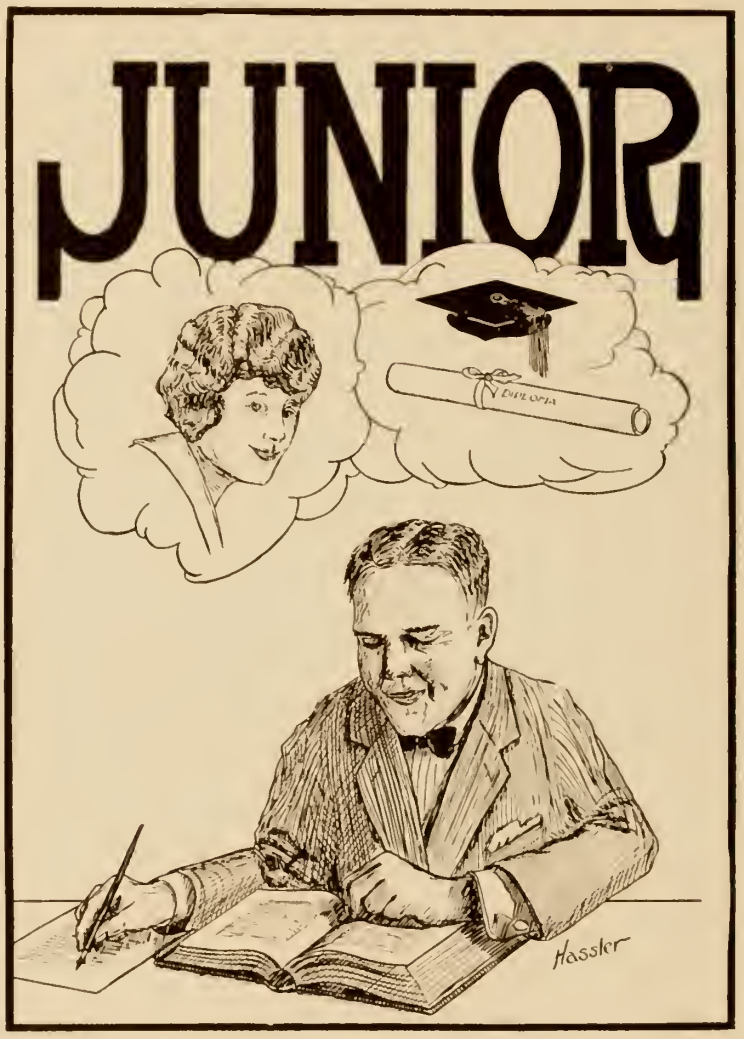
JUNIOR
DIPLOMA
Hassler

Junior Class

Officers

Dayton Riddle . . . . . *President*
George Yarbrough . . . . . *Vice-President*
Ethel Clark . . . . . *Secretary*
William C. Hare . . . . . *Treasurer*
Aileen Guilhiorn . . . . . *Class Editor*
Fred White . . . . . *Poet*
Gertrude York . . . . . *Historian*

Junior Class

Euna Abrams, Δ Δ Π

OHATCHEE, ALABAMA

Sponsor Football, '21; Class Beauty, '22; Basketball, '22; Women's Glee Club; Varsity Quartette.

Eura Abrams, Δ Δ Π

OHATCHEE, ALABAMA

Sponsor Football, '21; Class Beauty, '22; Basketball '22; Women's Glee Club; Varsity Quartette; Secretary College B. Y. P. U.

Clarence Allgood, Π K A

BIRMINGHAM, ALABAMA

Men's Glee Club; Philomathic Literary Society.

W. T. Bains, Ψ Δ

BLOUNTSVILLE, ALABAMA

Baseball, '22, '23; Franklin Literary Society.

Hugh Barfield, Ψ Δ

LINEVILLE, ALABAMA

Philomathic Literary Society; Varsity Football, '22; "H" Club; Y. M. C. A.; Scientific Club; Royal Order of Yellow Dogs.

Lillie Barnes, Δ Ξ Δ

ENSLEY, ALABAMA

Glee Club, '20, '22; Shelburne Literary Society, '21 '22; Y. W. C. A.; Ensley-Howard Club.

Gertrude York, Δ Δ Π

BIRMINGHAM, ALABAMA

Treasurer Sophomore Class; Historian Junior Class; Secretary Howard Players; Varsity Basketball, '21, '22; Y. W. C. A. Cabinet; Entre Nous Staff; "Fanny and the Servant Problem."

Junior Class

Mildred Basenburg, Z Ω

BIRMINGHAM, ALABAMA

Central-Howard Club; Y. W. C. A.

Erskine M. Braswell, Σ N

DEMOPOLIS, ALABAMA

Glee Club, '22, '23; Assistant Cheer Leader, '21, '22, '23; U. C. O. D. P.; Poet Sophomore Class, '21, '22; Derby Club; Y. M. C. A.; Philomathic Literary Society; Dining Room Council, '22, '23.

J. Spurgeon Brindley, Φ K N

BLOUNTSVILLE, ALABAMA

Philomathic Literary Society; Varsity Football, '20, '21, '22; Basketball, '21, '22, '23; Captain Football, '22; Vice-President "H" Club, '23.

Ranzy Buckner

PRATTVILLE, ALABAMA

Divinity Club; Square and Compass; Treasurer Student Body, '23; Treasurer Franklin Literary Society, '22.

Ethel Clark, Δ Δ Π

FALKVILLE, ALABAMA

Secretary Student Body, '23; Secretary Junior Class, '22, '23; President Dramatic Club, '23; President Girls' Club, '23; Varsity Basketball; Best All-around Girl, '23; Y. W. C. A. Cabinet; Pianist Shelburne Literary Society; Maid Birmingham-Southern game, '21.

E. S. Darden

EAST LAKE, ALABAMA

Franklin Literary Society; Secretary Six-foot Club.

Jewell Darden

EAST LAKE, ALABAMA

Y. W. C. A.; Shelburne Literary Society.

Junior Class

Lucille Dorroh

KENNEDY, ALABAMA

Shelburne Literary Society; Y. W. C. A.; Varsity Basketball.

Lorene Dyer

STANTON, ALABAMA

Dramatic Club, '23; Glee Club; Basketball; Shelburne Literary Society.

Mary Bunn Gay, Z Ω

ENSLEY, ALABAMA

Secretary Y. W. C. A., '22, '23; Shelburne Literary Society; Y. W. C. A. Cabinet, '21, '22; Ensley-Howard Club.

Dan Gaylord, Π K A

BIRMINGHAM, ALABAMA

"H" Club; Varsity Footba'l, '21-'22; Baseball, '20-'21.

Glenn O. Gibbs, Φ K N

ENSLEY, ALABAMA

Treasurer Ensley-Howard Club, '22; Franklin Literary Society; Scientific Society; Instructor Freshman Chemistry, '23; Dramatic Club; Philharmonic Orchestra; Band; Accompanist Glee Club, '22.

Nellie Gibbs, Δ Γ Σ

ENSLEY, ALABAMA

Y. W. C. A., '21, '22, '23; Shelburne Literary Society, '21, '22, '23; Ensley-Howard Club, '22, '23; Girls' Glee Club, '21, '22, '23.

Evelyn Graves, Δ Γ Σ

FAIRFIELD, ALABAMA

Y. W. C. A. '22; Shelburne Literary Society, '21, '22, '23, Reporter Ensley-Howard Club, '22; Girls' Glee Club, '21, '22, '23; Vice-President Woman's Pan-Hellenic Council, '23; Y. W. C. A. Cabinet, '23; Dramatic Club; "Fanny and the Servant Problem."

Junior Class

Aileen Gullahorn, Z Ω

ENSLEY, ALABAMA

Y. W. C. A. Cabinet, '23; Undergraduate Representative Y. W. C. A., '23; Secretary Woman's Pan-Hellenic Council, '23; Editor Junior Class, '23; Shelburne Literary Society; Glee Club; Ensley-Howard Club.

W. C. Hare, Ψ Δ

TUSKEGEE, ALABAMA

Vice-President Student Body, '23; Student Council, '23; Dining Room Council; Pan-Hellenic Council; Treasurer Junior Class.

Lee Head, Π K A

ONEONTA, ALABAMA

Varsity Football, '19, '20; Alternating Captain Football, '21; Assistant Coach, '21, '22; Varsity Baseball; Dining Room Council, '21, '22; President "H" Club; Philomathic Society; Glee Club; Jazz Quartette.

Carl Hearn, Π K A

WYLAM, ALABAMA

Philharmonic Orchestra; Philomathic Literary Society; Y. W. C. A.; Glee Club.

Loyce Hendrix, Δ Γ Σ

HARTFORD, ALABAMA

Shelburne Literary Society; Y. W. C. A.; Girls' Glee Club, '21, '23; Secretary Howard Players, '21, '22.

James Jarrell, Σ N

LINEVILLE, ALABAMA

President Glee Club, '23; Glee Club, '21, '22, '23; Most Popular Man, '23; F. C. O. D. P.; "W" Club; Howard Players; Pan-Hellenic Council, '22, '23; Manager Howard Crimson, '23; Advertising Manager Entre Nous, '22; Y. M. C. A.; Philomathic Literary Society.

Turner Jordan, Φ K N

BIRMINGHAM, ALABAMA

Manager Football, '22; Crimson Staff, '21, '22; Entre Nous Staff, '21, '22; "H" Club; Central-Howard Club.

Florine Hagood, Δ Γ Σ

BIRMINGHAM, ALABAMA

Y. W. C. A.; Shelburne Literary Society; Howard Players; "Fanny and the Servant Problem;" C. H. S. Club; Captain Co-Ed Basketball, '22; Secretary Co-Ed "H" Club; Assistant in Education.

Junior Class

H. G. Ketcham

EUFAULA, ALABAMA

Divinity Club; Y. M. C. A., Franklin Literary Society.

Willie Hugh Kirk, Δ Γ Σ

BIRMINGHAM, ALABAMA

President Y. W. C. A.; Freshman Marshal; Sophomore Marshal; Treasurer Howard Players; Secretary Sophomore Class; Student Council, '22, '23; French Medal, '22; Sponsor Football, '22, Critic Shelburne Literary Society; Women's Pan Hellenic Council, '23.

R. G. Knowles

HEADLAND, ALABAMA

Howard Crimson; Y. M. C. A.; Secretary Men's Glee Club.

J. B. Lamberth, Σ N

ALEXANDER CITY, ALABAMA

Philomathic Literary Society; Y. M. C. A.; Derby Club.

Franklin P. Lassiter, Φ K N

ALBERTVILLE, ALABAMA

Philomathic Literary Society; Y. M. C. A.; French Prize.

E. M. Lowry

ONEONTA, ALABAMA

Carlton Lee, Ψ Δ

BIRMINGHAM, ALABAMA

Franklin Literary Society; Central-Howard Club.

A. Nelson Willis, Φ K N

RUSSELLVILLE, ALABAMA

Divinity Club; Volunteer Band; Howard Players; Franklin Literary Society; Crimson Staff; Entre Nous Staff, '22; Honor Roll, '22, '23; Triangular Debates, '22; Howard-Marion Debate, '23; Debating Council; President Franklins; Library Assistant.

Junior Class

J. D. Mallory, Σ N

ANNISTON, ALABAMA

Glee Club; U. C. O. D. P.; Philomathic Literary Society; Y. M. C. A.; Derby Club.

Frank Mullins, Π K A

CLANTON, ALABAMA

Glee Club; Secretary Franklin Literary Society; Dining Room Council; Nu Kappa Delta; Knockers Club.

Maurice Norwood

CULLMAN, ALABAMA

Philomathic Literary Society; Y. M. C. A.

Orlando Ogle, Ψ Δ

BIRMINGHAM, ALABAMA

Hallie Stephenson, Δ Ξ Δ

BIRMINGHAM, ALABAMA

Shelburne Literary Society; Y. W. C. A.

S. S. Swearengen

EAST LAKE, ALABAMA

Divinity Club; Franklin Literary Society; Y. M. C. A.

Miriam Thornton, Δ Γ Σ

BIRMINGHAM, ALABAMA

Secretary Shelburne Literary Society, '23; Y. W. C. A. Cabinet, '22, '23; Central-Howard Club.

George Yarbrough, Ψ Δ

LAMAR, ALABAMA

Dining Room Council; Debating Council; Inter-Society Debater; Inter-Collegiate Debater; Vice-President Junior Class; Vice-President Franklin Literary Society; Varsity Football; Director Co-Ed Athletics; Treasurer Debating Council; Brainiest Man.

C. D. Riddle, Σ N

EAST LAKE, ALABAMA

Philomathic Literary Society; President Junior Class; Advertising Manager Entre Nous, '23.

Junior Class

Roberta Trechsel, Δ Γ Σ

BIRMINGHAM, ALABAMA

Shelburne Literary Society; Y. W. C. A.; Central-Howard Club; Dramatic Club; Crimson Staff, '22; Entre Nous Staff, '22.

Hilton Upton

MAGEE, MISSISSIPPI

Assistant Editor Entre Nous; Associate Editor Crimson, Philomathic Literary Society; Ensley-Howard Club; Boosters Club; Y. M. C. A.; Annual Honor Roll, '21, '22, Head of College Publicity.

Jeanette Vaughan, Δ Γ Σ

GENEVA, ALABAMA

First Violinist Philharmonic Orchestra; Shelburne Literary Society; Y. W. C. A.

Ruth Wallace, Δ Γ Σ

BIRMINGHAM, ALABAMA

Shelburne Literary Society; Y. W. C. A.

H. W. Weaver

Divinity Club; Philomathic Literary Society; Y. M C. A.

Fred White, Ψ Δ

BIRMINGHAM, ALABAMA

Varsity Football; Baseball; Crimson Staff, Band; "H" Club.

G. G. Williams

MAPLESVILLE, ALABAMA

Robert Shelton

BIRMINGHAM, ALABAMA

JUNIOR CLASS HISTORY

Well! Of all Things! Here we are, juniors, and here I am trying to write the history of the Class of '24. To be honest, I am unable to say which is the most shocking.

The first thing that registered itself on my memory as a Rat, was sitting next to Jimmie Jarrell in the first Freshman Class meeting. Naturally, we were both green and knew nothing about elections, so we voted for everybody who was nominated. Out of that election the preachers came with flying colors.

We stumbled along through that year, learning such facts as—that George Washington had false teeth and wore a number eleven shoe; that Spirogyra wouldn't bite, and that if you loitered in the halls with boys you would be invited to the Dean of Women's office, where you would receive demerits by the wholesale plan. We cut up all the newspapers and almanacs trying to get "Why, what, and where" news articles for freshman English. We sat at the feet of Miss Clark, and listened to her philosophy of "How to get any man you go after, and how to keep him." Her philosophy was interesting, but it has proved unsuccessful to the writer.

In a great tumult our freshman year came to an end and we found ourselves advanced one step higher upon "the stairs of learning."

Having learned such things as, never to whisper more than ten times in the library, never to be late to Dr. Hendrick's class, and always to laugh at Professor Bohannon's jokes, and always to tip your hat to Professor Burns, our sophomore year ran along rather smoothly. Oh, of course, we were vain—vain as all sophomores—and our proud vanity manifested itself upon the poor Rats, forgetting that we, only a short year before, were poor, green and shivering Rats.

Our sophomore year nevertheless had its stings, for we had to take Chemistry, and of all things, learning such nonsense that ice boils liquid air; but in Religious Education we revised the Bible minutely, and became able to quote Scripture on any occasion.

Thus the time came when we became juniors, and lacked only one step of being educated. We are juniors—the real pillars of the college—with all our required work gotten off, we now take what we please and look after the affairs of the college. Just to show you that we are the real leaders on the campus, I have only to mention the following: "Bo" Brindley, captain of the football team for 1922; "Bob" Shelton, captain for 1923; Florine Hagood, captain of the girls' basketball team for 1923; Willie Kirk, president of Y. W. C. A.; Ethel Clark, Best All-around Co-Ed; Jimmie Jarrell, Most Popular Man; Billy Hare, Shrewdest Politician; George Yarbrough, Brainiest Man. You know "Professor" Yarbrough did not enter with us as a Rat, but he has already made a "rep" for himself, not only as the wisest, but as our hero. (He is always on hand when the girls' dormitory catches on fire.)

Oh, yes, all the juniors are important, but I haven't the time to mention the rest; and, anyway, having so many shining lights would make the other classes look pale.

GERTRUDE YORK, '24.

Class Poem—Footprints

At twilight I stood by the seashore
As the snowy capped billows rolled in,
And I watched the effect of the water
On the numerous tracks made by men.

There were footprints—a myriad of footprints—
In the sands of that beautiful shore,
But the waves came from over the ocean
And the footprints were seen nevermore.

Time may be likened to water
That erases the prints in the sand;
It smoothes the sharp edges of anguish
And softens the pain of a man.

When we've gone from this old world of sorrow
And our loved ones can see us no more;
Then our deeds will be hidden—forgotten,
Like the footprints I saw on that shore.

FRED WHITE, '24.

SOPHOMORE

Sophomore Class

Officers

Fred Carter . . . . . *President*
Annie Lee Mason . . . . . *Vice-President*
Thelma Stacy . . . . . *Secretary-Treasurer*
Elinor Beasley . . . . . *Class Editor*
Virginia Hill . . . . . *Class Reporter*
Elizabeth Foster . . . . . *Historian*
J. M. Vanderford . . . . . *Poet*

Sophomore Class

L. E. Alford
SAMSON, ALABAMA

Harwell Allen
BIRMINGHAM, ALABAMA

Hugh Awtrey
STEEL, ALABAMA
Philomathic Literary Society

Elinor Beasley, *A Δ Π*
BIRMINGHAM, ALABAMA
Y. W. C. A.; Girls' Glee Club; Shelburne Literary Society; Entre Nous Reporter Sophomore Class; Central-Howard Club; Philharmonic Orchestra; Maid Football, '23.

Sarah Bentley, *A Δ Π*
ROCKFORD, ALABAMA
Shelburne Literary Society; Debating Council, '23; Freshman Class Beauty, '22; Secretary Glee Club, '23; Voted Prettiest Co-Ed, '22; Howard Players, '23; "Scrap of Paper," '23.

R. L. Bonner
EAST LAKE, ALABAMA

W. R. Britton, *Φ K N*
ANNISTON, ALABAMA
Franklin Literary Society; Y. M. C. A.; Howard College Band.

D. W. Burson
BIRMINGHAM, ALABAMA
President Divinity Club, '23; Debating Council; Varsity Debating Team.

Fred Carter, *K Σ*
BIRMINGHAM, ALABAMA
Secretary Central-Howard, '22; President Central-Howard Club, '23; President Sophomore Class; Franklin Literary Society.

Beatrice Caver
BIRMINGHAM, ALABAMA
Central-Howard Club; Treasurer Student Volunteer Band, '23; Treasurer Ruthian Club; Y. W. C. A. Reporter.

Sophomore Class

Eleanor Chandler

SCOTTSBORO, ALABAMA

Vice-President Tennessee Valley Club; Assistant in Biology; Instructor in Mathematics; Shelburne.

J. C. Conger

BIRMINGHAM, ALABAMA

E. Braxton Cosper, Σ N

STERRETTS, ALABAMA

Sheik Club; Philomathic Literary Society.

Kathryn Craig, Δ Δ Π

ENSLFY, ALABAMA

Shelburne Literary Society; Cabinet Y. W. C. A.; Vice-President Ensley-Howard Club; Secretary Debating Council, '22; Feature Section Entre Nous, '21, '22.

Gertrude Dial, Δ Ξ Δ

BIRMINGHAM, ALABAMA

Shelburne Literary Society; Y. W. C. A.

Jennie Dilworth

HUNTSVILLE, ALABAMA

Shelburne Literary Society; Y. W. C. A.; Tennessee Valley-Howard Club; Volunteer Band.

J. I. Edwards

WILSONVILLE, ALABAMA

Winner Mathematics Medal, '21, '23; Divinity Club; Volunteer Band; Vice-President, '21, '22; President, '22, '23; Vice-President State Band, '22, '23; Philomathic Literary Society; Chaplain Second Quarter, '22, '23; Honor Roll, '21, '22.

Leroy Elliott, Σ N

VINCENT, ALABAMA

Elizabeth Foster, Δ Ξ Δ

BIRMINGHAM, ALABAMA

Historian of Sophomore Class; Shelburne Literary Society; Cabinet Y. W. C. A.; Ensley-Howard Club; Latin Watch, '22; Honor Roll, '21, '22, '23; Entre Nous Staff; Crimson Staff.

W. S. Fuller, Ψ Δ

DADEVILLE, ALABAMA

Y. M. C. A.; Glee Club '22, '23; Philharmonic Orchestra; Philomathic Literary Society; Band.

Sophomore Class

Jack Gregory, *Π K A*

BIRMINGHAM, ALABAMA

Philomathic Literary Society.

J. F. C. Griggs, *Ψ Δ*

MARBURY, ALABAMA

Glee Club, '21; Scrub Baseball, '21, Y. M. C. A.; Philomathic Literary Society; Scrub Basketball, '21, Scrub Football, '21, '22.

William B. Gullette, *Σ N*

FLORENCE, ALABAMA

Reporter Y. M. C. A.; Glee Club; Howard Players; Philomathic Literary Society.

H. S. Higdon

JAY, ALABAMA

Glee Club, Divinity Club, Vice-President; Vice-President Student Volunteer Band; Chorister Philomathic Literary Society; Y. M. C. A.

Virginia Hill, *Δ Δ Π*

BIRMINGHAM, ALABAMA

Shelburne Literary Society, Vice-President, '22, '23; Feature Section Entre Nous, '22; Historian Freshman Class, '21, '22; Crimson Reporter Sophomore Class, '22, '23; Y. W. C. A.; Central-Howard Club; Mathematics Medal, '22; Girls' Glee Club, '22, '23; P. C. O. D. P.; Howard Players, '22, '23; "Fanny and the Servant Problem," '22.

Daisy Hoover, *Z Ω*

BIRMINGHAM, ALABAMA

Y. W. C. A.; Shelburne Literary Society; Central-Howard Club.

L. G. Johnson, *Φ K N*

SAMSON, ALABAMA

Divinity Club; Glee Club, '22, '23; Y. M. C. A.; Philomathic Literary Society.

Ellie Mae Lawley, *Δ Δ Π*

BIRMINGHAM, ALABAMA

Y. W. C. A.; Central-Howard Club; Shelburne Literary Society; Basketball, '22; Girls' Glee Club.

W. L. Lenderman, *Π K A*

ENSLEY, ALABAMA

Franklin Literary Society; Ensley-Howard Club.

Ruby Little, *Δ Γ Σ*

MORRIS, ALABAMA

Y. W. C. A.; Shelburne Literary Society; Honor Roll, '21; Girls' Basketball, '21, '22, '23.

Sophomore Class

Margaret McBride

ENSLEY, ALABAMA

Shelburne Literary Society; Y. W. C. A.; Ensley-Howard Club.

Marvin McCarthy, *Π K A*

BIRMINGHAM, ALABAMA

Nell McElhenney, *A X Ω*

ENSLEY, ALABAMA

Voted Prettiest Co-Ed; Ensley-Howard Club; Girls' Glee Club; Shelburne Literary Society; Y. W. C. A.

Doris Mader, *Z Ω*

ENSLEY, ALABAMA

Chorister Y. W. C. A.; Shelburne Literary Society; Girls' Glee Club; Ensley-Howard Club.

Annie Lee Mason, *A Δ Π*

BIRMINGHAM, ALABAMA

Vice-President Freshman Class; Vice-President Sophomore Class; Vice-President Central-Howard Club, '21, '22; Shelburne Literary Society; Y. W. C. A. Cabinet; Marshal Freshman Class; Crimson Staff, '21, '22.

Susie Minter, *Λ Ξ Δ*

BIRMINGHAM, ALABAMA

Shelburne Literary Society; Y. W. C. A.

Virginia Minter, *Λ Ξ Δ*

BIRMINGHAM, ALABAMA

Assistant Advertising Manager Entre Nous, '22, '23; Crimson Staff, '22; Vice-President Central-Howard Club, '23; Shelburne Literary Society; Y. W. C. A.; Pan-Hellenic Council, '23; Maid Birmingham-Southern Howard game, '22; Sponsor to Editorial Staff Entre Nous, '22.

Lola Mae Moody

BIRMINGHAM, ALABAMA

Shelburne Literary Society; Ensley-Howard Club; Co-Ed "H" Club; Y. W. C. A. Cabinet.

Mildred Murray

FAIRFIELD, ALABAMA

Ruthian Society; Volunteer Band; Shelburne Literary Society; Y. W. C. A.; Vice-President Ensley-Howard Club.

J. Frank Norris, *Σ N*

BIRMINGHAM, ALABAMA

Philomathic Literary Society; "H" Club; Football, '22, '23.

Roswell Owens, *Π K A*

Business Manager Entre Nous, '22-'23; Square & Compass; Divinity Club; Student Council.

Sophomore Class

R. A. Nunnally, *Π K A*

BIRMINGHAM, ALABAMA

Philomathic Literary Society; Assistant Manager Football Team, '22; Manager-elect Football, '23, Central-Howard.

Irma Parsons, *Δ Γ Σ*

BIRMINGHAM, ALABAMA

Shelburne Literary Society; Y. W. C. A.; Central-Howard Club.

A. A. Pass

BLOUNTSVILLE, ALABAMA

Ivie Pearl Ray

BESSEMER, ALABAMA

Shelburne Literary Society; Y. W. C. A.; Howard Players.

J. G. Riddle

DEARMONVILLE, ALABAMA

Franklin Literary Society; Y. M. C. A.

J. Boyd Runyan, *Σ N*

ASHLAND, ALABAMA

Glee Club; Y. M. C. A.; Baseball, '22, '23; "H" Club.

George R. Saxon, *Φ K N*

ALBERTVILLE, ALABAMA

Y. M. C. A.; Vice-President Philomathic Literary Society; Dining Hall Council, President Boosters' Club; Debating Council; Debating Team.

John Shepherd

LEESBURG, ALABAMA

Franklin Literary Society.

Kathleen Sloan, *Δ Γ Σ*

ENSLEY, ALABAMA

Shelburne Literary Society; Glee Club; Ensley-Howard Club.

Ellie Earle Sides

BIRMINGHAM, ALABAMA

Shelburne Literary Society; Y. W. C. A.; Central-Howard Club; Winner Latin Watch, '22.

Sophomore Class

Alma Smith

BIRMINGHAM, ALABAMA

Shelburne Literary Society.

Rosalie Smith

BIRMINGHAM, ALABAMA

Y. W. C. A.; Shelburne Literary Society; Former Student Shorter College, Georgia.

Thelma Stacy, Δ Γ Σ

BIRMINGHAM, ALABAMA

Sponsor Birmingham-Southern-Howard game; Secretary Freshman Class; Secretary-Treasurer Sophomore Class; Captain and Coach Basketball Team, '21, '22; Manager Basketball Team, '22, '23; Best All-Around Girl Athlete, '21, '22; Y. W. C. A.; Central-Howard Club.

Clifton Stepheson, Π K A

BIRMINGHAM, ALABAMA

C. H. Stevens, Π K A

JACKSON, TENNESSEE

Philomathic Literary Society; "H" Club; Football, '21, '22, '23; Baseball, '23; Central-Howard Club; Porter Loving Cup, '23.

J. Jones Stewart, Σ N

MOBILE, ALABAMA

Howard Players; "Scrap of Paper;" "Fanny and the Servant Problem."

Perry L. Stone

BIRMINGHAM, ALABAMA

Toby Stubbs, Σ N

BIRMINGHAM, ALABAMA

Philomathic Literary Society; Football, '21, '22, '23; "H" Club; Basketball, '21.

Virginia Summers

ENSLEY, ALABAMA

Shelburne Literary Society; Treasurer Y. W. C. A.; Treasurer Ensley-Howard Club.

Clarence Thomas

BIRMINGHAM, ALABAMA

Philomathic Literary Society; Assistant in Chemistry, '22, '23.

B. F. Atkins, Φ K N

BIRMINGHAM, ALABAMA

Divinity Club; Glee Club; Varsity Quartette.

Sophomore Class

HENRY R. THOMPSON, *Φ K Ψ*
ALBERTVILLE, ALABAMA

J. M. VANDERFORD
Poet Freshman Class; Poet Sophomore Class.

A. S. WATTERS
Divinity Club.

H. E. WATLINGTON, *Π K A*
BIRMINGHAM, ALABAMA

J. B. WHARTON
BIRMINGHAM, ALABAMA
President Divinity Club; President Philomathic Society; Square and Compass; President Tennessee Club.

HULAN E. WHITEHEAD, *Π K A*
ENSLEY, ALABAMA
President Ensley-Howard Club; Howard Players; "Mr. Bob," '21; Football, '21, '22, '23; Philomathic Literary Society.

BILLY WILLINGHAM
PELL CITY, ALABAMA

MABLE WILLOUGHBY, *Δ Γ Σ*
GORDON, ALABAMA
Shelburne Literary Society; Y. W. C. A.; Vice-President B. C. I. Club; Secretary Boosters' Club, '23; Howard Players; "Fanny and the Servant Problem," '22; "Mr. Bob," '21; "Scrap of Paper," '23.

JAMES H. WISE, *Σ N*
LAFAYETTE, ALABAMA
Philomathic Literary Society; Sheik Club; Secretary Philomathic Society; Circulation Manager Howard Crimson, '22; Howard Players; "Mr. Bob," '21; "Fanny and the Servant Problem," '22; "Scrap of Paper," '23; Organization Editor Entre Nous, '23; Y. M. C. A.

R. D. WRIGHT
BIRMINGHAM, ALABAMA
Divinity Club; College Proctor.

V. L. WYATT
BIRMINGHAM, ALABAMA
Divinity Club.

SOPHOMORE CLASS HISTORY

PROLEGOMENA.

Only the most presuming author would attempt, within the scope of so limited a space, to give the exhaustive history, appreciation, and accomplishments of the Class of '25. One may think we magnify, or ostentatiously rave, when in verity we only recognize our praiseworthiness and achievements—and these are, indeed, very many.

CHAPTER I.

As there must be a beginning for all things, so was September 6, '21, the historical date that heralded the Know-it-all Class into existence. Know-it-all Class? Yes, indeed. Exactly one hundred enlightened green faces rushed tumultuously and shoved their way into the Registrar's office.

One vital necessity of man is "sassiety," therefore, a very short while had we been on the campus when we were initiated into "sassiety." The occasion was a reception honoring Dr. J. C. Dawson and OURSELVES. Certainly there was a continuation of good times throughout the year, and best of all was the freshman party at Mrs. Watlington's.

Of course, we erudites, were put through "Rativity" in high style. After tirades, or other violent deeds inflicted by upperclassmen, some of us—poor Rats that we were—were chased nightly down the fire-escapes, or lost near the outskirts of College Springs. There were some despicable deeds done which we are selfish enough to withhold from posterity lest other Rats may enjoy them.

Speaking of honors for a Freshman Class, was there ever a class that had so many honors justly heaped upon them for excellent greatness? One orb in our planetary system is George Saxon, who automatically acquired the first Birmingham News' Scholarship. Our bards, Fuller, Mullins, Gullet, Owens and Watlington, will make this class live in posterity. In all branches of athletics, men from the ranks of the freshmen have acquitted themselves the true sportsmen. Such men as "Ham" Stevens, "Toby" Stubbs, "Bob" Shelton and Jesse Lackey, as well as many others, have aided vastly in all branches of sports at Howard. Without mention of our co-ed basketball team this narrative would be incomplete in regard to athletics. With Thelma Stacey as coach, and such representative girls as "Zip" Moody, "Poco" Little, Anna Kenda, and Florine Hagood, a team was organized.

In the Hall of Fame and Medals we were represented by Virginia Hill and J. I. Edwards with Math medals, and Elizabeth Foster and Ellie Earle Sides with watches for scholarship in Latin.

CHAPTER II.

So we passed the door which opened into Sophomoredom. The latch of the door was lifted for us by final exams. We could not stay in our "freshie" year any longer, but we loved its suns and snows, and even its storms and darkness were good for us.

Although everyone admits that sophomores are the ringleaders in all activities of the campus, we are still confined to compulsory attendance at Literary Society, chapel exercises, and long drawn-out papers in the department of Religious Education; and campus courses are not in vogue as of olden times.

With the exception of these aforenamed clouds, we have made an imposing appearance through the haze in Dramatic and Glee Clubs, Y. W. C. A., Y. M. C. A., Honor Roll, and we claim the honor of the prettiest girl at Howard, Nell McElhenney, and also the honor of having an excellent artist in the person of "Zip" Moody.

Our first two years of college life are past—all save the memory of them, and the effect of them; these abide—a part of the fibre of our latest selves. But for the other two years—the strange new ones—what? I ought not to ask. A veil is over their days—mercifully; I only know that I have assayed them; that they are but a little bit of the whole span of life—a biannual unit in the sum of Time; and that in them lie our further adventure and opportunity. We shall go on.

ELIZABETH FOSTER, Historian.

Class Poem—Medius

Of our great race, the second lap is run;
Yet we wail not for precious chances passed,
Or golden ages, long forgotten, gone;
On vanished joys our judgments seal the past.
Reflected glory, glowing on life's heights,
Reveals the transient crescent of our flight,
And in this honored form our hearts unite.

Our record here is not destroyed by age;
Our deeds our own posterity have tied
To future tasks, our minds' great heritage,
With courage strengthened for the work untried,
And this year's gain, the glory of our class;
We'll build anew upon the old, the past,
Lest we must fall and fade and lose at last.

J. M. VANDERFORD.

FRESHMAN

Freshman Class

Officers

Jep Dendy . . . . . *President*
Hugh Reeves . . . . . *Vice-President*
Althea Dryden . . . . . *Secretary-Treasurer*
Eugene Dawson . . . . . *Poet*
Thelma Bates . . . . . *Prophet*
Evelyn Hix . . . . . *Crimson Reporter*
Jewel Graves . . . . . *Entre Nous Editor*

Freshman Class

WILLIAM R. ABBOTT, Ψ Δ
EASONVILLE, ALABAMA

AMOS CLYDE ADAMS, Φ K N
BOYLES, ALABAMA

MATTIE LOIS ALBERT
ENSLEY, ALABAMA

ERNEST E. ALLEN, Φ K N
VERNON, ALABAMA

ELNA ALMGREN, Z Ω
FAIRFIELD, ALABAMA

JESSIE LEE ANSLEY
BIRMINGHAM, ALABAMA

J. T. ANTHONY, Φ K N
ENSLEY, ALABAMA

MORGAN BAKER
BIRMINGHAM, ALABAMA

HARRIS J. BATTON
SELMA, ALABAMA

JOSIAH D. BANCROFT, Σ N
EASTLAKE, ALABAMA

A. L. BAINES
BIRMINGHAM, ALABAMA

PAUL BARNETT, Φ K N
CULLMAN, ALABAMA
Executive Committee, Varsity Debating Team.

HELEN BASS, Δ Δ Π
BIRMINGHAM, ALABAMA

THELMA BATES, Δ Γ Σ
ENSLEY, ALABAMA
Prophet of Freshman Class.

R. L. ALEXANDER
BIRMINGHAM, ALABAMA
Divinity Club, Square and Compass.

Freshman Class

MARY ESTHER BENTLEY, *A Δ Π*
BIRMINGHAM, ALABAMA

MARIE BOYETT
ROCKFORD, ALABAMA

ROBERT H. BRADFORD, *Ψ Δ*
UNIONTOWN, ALABAMA

DOUGLAS M. BRASWELL, *Σ N*
DEMOPOLIS, ALABAMA

BURLEY A. BUCHANAN, *Φ K N*
ALBERTVILLE, ALABAMA

THELMA BULLINGTON
BIRMINGHAM, ALABAMA

LAFAYETTE B. BURGIN
ETHELVILLE, ALABAMA

GUY L. BURNS, *Π K A*
BIRMINGHAM, ALABAMA

MARY A. BUSBY
PRATT CITY, ALABAMA

J. L. CAMPBELL
HEADLAND, ALABAMA

RUTH CARLISLE
BIRMINGHAM, ALABAMA

MAMIE CHAMBLEE
BIRMINGHAM, ALABAMA

JACK CHAMPION, *Ψ Δ*
MARBURY, ALABAMA

NANNIE B. CHANDLER
ALBANY, ALABAMA

MARGARET CHURCH, *Δ Γ Σ*
BIRMINGHAM, ALABAMA

Freshman Class

RICHARD A. CLAYTON, Π K A
BIRMINGHAM, ALABAMA

W. H. CLINE
VERNON, ALABAMA

HAZEL E. COBB, Z Ω
BIRMINGHAM, ALABAMA

H. W. CONNELL
BIRMINGHAM, ALABAMA

W. ALLEN CONNER
ANDALUSIA, ALABAMA

ELZA B. COX, Π K A
PRATTVILLE, ALABAMA

P. B. COX, Ψ Δ
SLOCOMB, ALABAMA

ERMAN L. CREW, Σ N
GOODWATER, ALABAMA

EUGENE DAWSON, Π K A
TUSCALOOSA, ALABAMA
Poet of Freshman Class.

ROBERT JEP DENDY, Ψ Δ
BOAZ, ALABAMA
President Freshman Class.

HARRY E. DICKINSON
EVERGREEN, ALABAMA

ELSIE HOPE DILLON
BIRMINGHAM, ALABAMA

W. B. DOWELL, JR., Ψ Δ
BIRMINGHAM, ALABAMA

ALTHEA DRYDEN, A Δ Π
BIRMINGHAM, ALABAMA

H. B. LITTLE
BIRMINGHAM, ALABAMA

Freshman Class

JOHN T. ELLIS, Σ N
CLANTON, ALABAMA

FLOYD W. FAULKNER
OXFORD, ALABAMA

BESSIE FEAGIN
BIRMINGHAM, ALABAMA

JOHN L. FINKLEA, Π K A
BUENA VISTA, ALABAMA

JULIA FINKLEA, Δ Δ Π
BUENA VISTA, ALABAMA

F. C. FREEMAN, Π K A
BIRMINGHAM, ALABAMA

INEZ GARDNER
BIRMINGHAM, ALABAMA

ROY L. GARDNER
DADEVILLE, ALABAMA

JEWEL GRAVES, Δ Γ Σ
FAIRFIELD, ALABAMA

Basketball; Boosters' Club; Freshman Editor Entre Nous; Marshall, '23.

CARL H. GREEN
ENSLEY, ALABAMA

HORACE S. HALL, JR., Ψ Δ
BIRMINGHAM, ALABAMA

M. D. HAMRICK
BIRMINGHAM, ALABAMA

CORNELIA HANLIN, Z Ω
BIRMINGHAM, ALABAMA

BILL HARDY, Δ Δ Π
SHEFFIELD, ALABAMA

MABEL HARRIS
ENSLEY, ALABAMA

Freshman Class

JAMES MARLIN HARRIS, *A Δ Π*
BIRMINGHAM, ALABAMA

CHARLES ABBOTT HASSLER, JR., *Φ K N*
ENSLEY, ALABAMA

CURRY HAYNES
CLYDE, NORTH CAROLINA

C. H. HEAD
BIRMINGHAM, ALABAMA

EVELYN HEARN, *A Ξ Δ*
WYLAM, ALABAMA

ERLINE HENDERSON
ENSLEY, ALABAMA

EVELYN HIX, *A Δ Π*
BIRMINGHAM, ALABAMA

Freshman Class Reporter for Crimson; U. C. O. D. P.; Associate Editor Entre Nous.

JULIUS WALTER HOOD
LEESBURG, ALABAMA

JULIA BETH HRABOWSKI
ENSLEY, ALABAMA

HELEN HURLBERT, *A Δ Π*
ENSLEY, ALABAMA

C. THADDEUS IVEY, *Σ N*
EVERGREEN, ALABAMA

E. G. JACKSON
ASHFORD, ALABAMA

ANDREW H. KNIGHT, *Π K A*
BIRMINGHAM, ALABAMA

E. S. LANIER, *Π K A*
HARTFORD, ALABAMA

JENNIE JOHNSTON
MADISON, ALABAMA

STACEY PETTUS
MADISON, ALABAMA

Freshman Class

FRANK LOWERY
ONEONTA, ALABAMA

ELIZABETH LLOYD, *A Δ Π*
BIRMINGHAM, ALABAMA

MARY ELIZABETH MCCLURE, *A Δ Π*
BIRMINGHAM, ALABAMA
Maid at Birmingham-Southern-Howard game.

EVERETT G. MCDONOUGH
BIRMINGHAM, ALABAMA

MARY FRANCES MCNEIL, *Δ Γ Σ*
BIRMINGHAM, ALABAMA

VELMA MCNUTT
BIRMINGHAM, ALABAMA

MARY ELIZABETH MCPHERSON, *Z Ω*
BIRMINGHAM, ALABAMA

HOBART MAYO
BOAZ, ALABAMA

J. DONALD MERCHANT, *Ψ Δ*
MAPLESVILLE, ALABAMA

W. T. MIMS
DOTHAN, ALABAMA

R. A. MURCHISON
EQUALITY, ALABAMA

AUBREY S. MIREE, JR., *Ψ Δ*
BIRMINGHAM, ALABAMA

LILLIAN NESPERLING
BESSEMER, ALABAMA

FRANCES NEWMAN, *Z Ω*
BIRMINGHAM, ALABAMA

GRACE PASS, *Δ Γ Σ*
BLOUNTSVILLE, ALABAMA

GERTRUDE TIDWELL
ONEONTA, ALABAMA

Freshman Class

DEWITT PENNINGTON
VERNON, ALABAMA

STACEY PETTUS
MADISON, ALABAMA

CHARLES E. PETTY
CULLMAN, ALABAMA

C. B. PETTY
COLLINSVILLE, ALABAMA

EDGAR MOODY POE
BIRMINGHAM, ALABAMA

JESSE G. PORTER
CITRONVILLE, ALABAMA

MINNIE LEE POWELL
ANNISTON, ALABAMA

WM. H. POWELL
MADISON, ALABAMA

HUGH DELONE REEVES, Ψ Δ
LINEVILLE, ALABAMA

MYRTLE REEVES
BIRMINGHAM, ALABAMA

JENNY C. ROBINSON, Δ Δ Π
EARL TENNIS ROGERS
MORRIS, ALABAMA

PRESTON G. ROUSE
BELTONA, ALABAMA

J. ELLIOTT SCARBROUGH, JR., Ψ Δ
MT. WILLING, ALABAMA

KENNARD E. SHAW
CUBA, ALABAMA

AGNES JOHNSON
MADISON, ALABAMA

Freshman Class

SELDEN SHEFFIELD
PINEHILL, ALABAMA

T. W. SHOWS, JR.
LUVERNE, ALABAMA

HELEN SPARKS, Δ Δ Π
ENSLEY, ALABAMA

ROBERT W. STALLWORTH
EVERGREEN, ALABAMA

NAUFLEET SUDDUTH, Δ Γ Σ
BIRMINGHAM, ALABAMA

CHARLES R. TALIAFERRO
EVERGREEN, ALABAMA

RUSSELL H. TINKLEPAUGH, Π K A
BIRMINGHAM, ALABAMA

LOUISE WALL
HUNTSVILLE, ALABAMA

MORGAN WALLACE
MAPLESVILLE, ALABAMA

R. L. WEAR, Ψ Δ
ASHBURN, GEORGIA

H. T. WELLS, Φ K Σ
BOAZ, ALABAMA

THELMA WARREN WHITE
ATTALLA, ALABAMA

HELEN WHITE
BIRMINGHAM, ALABAMA

F. E. WILLIAMS, Π K A
ENSLEY, ALABAMA

VIOLET ARCELLA WILHITE
FAIRFIELD, ALABAMA

GRACE RILEY
BIRMINGHAM, ALABAMA

FRESHMAN CLASS PROPHECY

OUR FUTURE BY RADIO.

"Broadcasting Station R. A. T." I failed to recognize the first announcement, but soon there came a voice I had heard somewhere before. Can it be Johnnie Lee Poole? Yes, and I seem to be hearing a confidential conversation: "Cornelia, have you heard the . . . " Well, I'm hearing something new, for I didn't know Lillian Nesperling was even thinking about getting married. We'll hate to lose her, but, I suppose, a M. R. S. degree is better than an A. B.

"Broadcasting Station S. O. F., Operator Carl Hyche. A 'pep' meeting at Howard College, 1924." How the time flies! There is such a conglomeration of voices as to make difficult recognition of the cheer leader's voice. Now I know it is Erman Crew, backed by Spizzerinktum. Professor Eagles threw his watch into the gallery while giving his annual "pep" speech. Will we win that game with that wonderful Howard "pep," with that wonderful team, with a coach who tears to pieces his own hat in the excitement?

"Broadcasting Station J. U. N., Operator John Ellis, Jr., January 24, 1925. A faculty meeting at Howard College." Ah! Must I listen? I greatly fear that I'm treading where angels fear to tread. Anyway, I'll listen this time, for they are discussing the Junior Class. Why, Dr. Dawson is really praising us, and some of the other professors are adding complimentary words. So they do think something of us, even though they do sometimes give us a "C" when we are sure our vast knowledge merits an "A" grade. Jewel Graves is still keeping up her wonderful scholarship record. How proud we are of her! Dr. Dawson's voice is heard again: "In fact, I think the entire Class of '26 . . . . " Oh! What is the trouble? I can't hear a thing. Of course, something had to happen to the radiophone just when I was hearing something thrilling, I suppose.

"A Senior Class Meeting of '26." Is it possible that we Rats of 1922-23 are really seniors? Under the leadership of our Rat president, Jep Dendy, we obtained such a start, and now we feel proud of students like Paul Barnett and Jessie Lee Ansley. Not many classes can boast of a pianist of the talent of Naufleet Sudduth, or a beautiful voice that is Mary Elizabeth McClure's. I didn't believe E. B. Cox could make such a swan song.

"Broadcasting Station L. I. F. E., 1935." In the news from various stations we hear "Dr. Huey Wells, noted surgeon, announces a sensational operation. Funeral services led by Rev. R. Ware. Campbell has broken all records for his batting average in the world's series. Hazel Cobb, beautiful successor to Norma Talmadge, will be starred in J. B. Anthony's next production. Hugh Reeves has found a drug which leaves no traces in the body of its victim when used as a poison; he is to be married again soon."

"Closing announcements and signing off. This concludes the program. Good night."

THELMA BATES.

Freshman Class Poem

I wish I was a little rock
  That lies beneath a tree,
And I had never heard of books,
  Nor they had heard of me.

I wish I was a great, big, red,
  Consuming, flaming fire;
To burn up every darned old book
  Would be my great desire.

I wish I was a great, big, rolling
  Ocean, or a sea,
And all these crazy books
  Were hurled down to me.

I wish I was a teacher
  Of every darned old class;
But I am just a freshman, see,
  And have to bone like h—l to pass.

EUGENE DAWSON, '26.

STUDENT BODY OFFICERS

SAMUEL L. HEATH . . . . . *President*
WILLIAM C. HARE . . . . . *Vice-President*
ETHEL CLARK . . . . . *Secretary*
RANZY BUCKNER . . . . . *Treasurer*

The Student Body

Times have changed! The faculty no longer says to the student "you shall" or "you shall not." Now, in this time of student honor, the students propose to govern themselves. And Howard students live under a system of honor and self-government, endeavoring to keep abreast of the time in all matters. As the old form of strict discipline and demerit systems passed out with the old system of pedagogy, so Howard ushered in the new vision of efficiency and satisfactory educational training. As the foundation of the student government system, there is the constitution under whose provisions officers are elected each Spring for the ensuing scholastic year.

STUDENT EXECUTIVE COMMITTEE

Seniors—
CLARA DE SHAZO
FRED MARTIN

Juniors—
WILLIE HUGH KIRK
WILLIAM C. HARE

Sophomores—
THELMA STACY
ROSWELL OWENS

Freshmen—
JENNYE ROBINSON
PAUL BARNETT

The Work of the Student Executive Committee

Howard organized the student body in 1916. This called for an executive committee to deal with all matters of a disciplinary nature. This committee, or council, is composed of the president of the Student Body, vice-president of the Student Body, and two representatives from each of the four classes, a boy and a girl. The council is guided, in a measure, by the constitution of the organization.

The work of the executive committee has been praiseworthy. Excellent co-operation has been maintained between students and faculty through the medium of the council. The honor system at Howard, though not, as yet, perfect in the narrowest sense of the work, has proved itself of real value to the students and, with increased experience, will certainly continue to function with even greater success.

'Twas blow for blow, disputing inch by inch, for one would not retreat, nor t'other flinch.

—*Byron: Don Juan.*

Book Two
Athletics

HARRIS G. COPE, *Coach* B. T. DOBBINS, *Assistant Coach*

Howard Coaches

Coach Harris G. Cope and Assistant Coach B. T. Dobbins are direct products of Sewanee, the University of the South. Coach Cope played his entire college career on the Sewanee eleven, afterwards becoming head coach, in which position he served for a number of years, giving Sewanee some of the best teams in its history.

Coach Dobbins played his full four years at Sewanee, and under Coach Cope, later on becoming assistant coach. In his full four years, Coach Dobbins made the mythical All-Southern selection.

In their first year at Howard, the two coaches have endeared themselves to every student, professor, alumnus and friend of the college.

Captain Bo Brindley, Center—For three years Captain Bo has been the mainstay of the line in the center of the activities on the field. Coming to Howard in the fall of 1920, he made the varsity in his Freshman Year, and has never been threatened by any very likely candidates, although there have been many. Bo is a very light man for the line, especially the center portion, but what Bo lacks in weight he more than makes up for in fight. During the 1922 season Bo set a good example for his teammates by his steady, consistent play.

Boiler Alford (1921 Captain), Tackle—Howard loses one of the best men it ever had to serve on the gridiron, when Boiler Alford departs from the halls of the Alma Mater, since he graduates this year and has played his full four years. Boiler also made the varsity in his Freshman Year, and has been a member of the first team ever since. With a muscular body that any man would be proud of he has put every ounce of it into fighting for the old Alma Mater and too much praise cannot be given him for the service rendered. It will be a long time before some one will bring to Howard a record to blot our Alford's.

Capt.-Elect Bob Shelton, End—One of the lightest ends ever to appear in a Crimson and Blue unie, Bob is about the grittiest and hardest hitting of them all. Fearful of no man, big or small, they all looked alike to Bob, and after he hit them they all felt the same way. In every game he played this year, he tackled opponents so fiercely that their supporters yelled for the team to get him out some way or other, but Bob is one who can stand the gaff. With this spirit of fight and absolutely no yellow about him, Bob will set a glowing example for his teammates in 1923, and serve as an excellent leader. This is Bob's second year to make a letter.

Fatty Thomas, Guard-Tackle—Fatty has served his last year on a Bulldog eleven and in the spring goes out into the world to tackle other things. In his first year at Howard Fatty scrubbed around, but for the remaining years he made the varsity each year, and has just given his last. Always ready to fight, always eager to give his best, Fatty has rendered valuable service and proved a Bulldog of the first water (if bulldogs have anything to do with water). In 1921, aside from his playing, Fatty handled the manager's job and did himself justice. When the roll is called next September, Fatty is another athlete who will be sorely missed.

Charlie Hurst, Guard—Serving his second and last year as a member of the Crimson and Blue varsity, Charlie came to the front as none other has. From a mediocre sort of player in 1921, when he first made his letter, after scrubbing for two years, Charlie was developed into a very hard working guard this year and his huge bulk was always there to stop the charges of the invaders. He never quit fighting. His head was always up. It is only to be regretted that this is Charlie's last year. He will be missed in '23.

Hugh Barfield, Tackle—At the first of the season, Coach Cope had difficulty in finding another tackle, but as Barfield came steadily along, the need vanished, and Hugh proved to be a most capable man. Always fighting, never willing to give up, a hard, dependable player, Hugh delivered the goods, and is to be looked forward to in 1923, his second year on the team.

Fred White, Back—The rise of Fred White to the front ranks sounds like a Horatio Alger story. Obsolete almost in his Freshman Year, a mere grasscutter next year, and the pluckiest and hardest working player in 1923—that's Fred. In the first workouts of the year, Coach Cope was more favorably impressed with the way Fred handled himself than any other man, and set him down as a sure one from the start, and Fred was that. Light, but plucky and full of fight, grit, determination, this ex-Bullpup had the stuff. This is his first year to make his letter.

Dan Gaylord, Back—Handicapped somewhat this year by intermittent sickness, still Dan gave his best. He was tried at end and in the backfield, where at last he landed. Like many of his teammates he was also light, but full of fight. He has served three years in a Crimson and Blue unie, making the team in his first year at Howard, and 1923 will be his fourth and last.

Jess Lackey, Halfback—This is Jess' second year on the squad, 1921 being his first in his Freshman Year, when he blossomed out in full bloom. The midget of the team, in some respects he could always be counted on to carry the ball for some advance. As Jess has two more years to serve, we are looking forward with expectancy in seeing Jess fill out the rest of his career.

Marvin McCarthy, Halfback—Mac also has three more years on the team as this is his first year. Low and heavy-set, he proved to be a hard-driving, charging little back, and once he gained the attention of the coaches they couldn't keep him off the team, and he played many a full-time encounter, winning his letter.

Ham Stevens, Quarterback—Hindered most of the season by a bum ankle, Ham came through with the goods as a general. It was not until the Union game that Coach Cope discovered in Ham that ability, but limping, Ham went in the game and rejuvenated the team, after several others had served in the signal caller role, and for the rest of the season Ham was used as quarterback. It was in the Birmingham-Southern game that Ham stepped out. He carried over the touchdown and kicked a pretty placement from the forty-yard line that gave us the game. This is Ham's first year on the team.

Red King, Guard—Red was the third guard, but he gave such good service that he won his letter this year. He was a fighting demon and a hard man to play against. This is his first year, and next year will be his last.

Toby Stubbs, Guard—"Mule" has two more years as a Bulldog, and if his first two are any example of what he is going to do in the remaining few, then Toby can be depended upon to deliver the goods. This year Toby played as Toby has never played before, a Birmingham writer giving him credit for the best game a guard has ever played at Rickwood, and that's saying something. What Toby lacks in weight, he makes up for in breaking through the line and spilling the plays before they get started.

Frank Norris, End—"Jelly" has been the surprise of the season, and a happy one at that. There were those who said he wouldn't last, but he did and it was a glorious lasting. They thought he was too much of a jellybean, but as Coach Cope once said, "If he is a jellybean, give me more jellies." Frank made good from the start in the Auburn game. For a while he was used as a backfield man, but later on he was shifted to an end, where he stuck, sure enough stuck. This is Frank's first year to make his letter.

Russell (Tink) Tinklepaugh, Halfback—Probably the lightest man that ever played for Howard, still he is said to have the brightest future, and this may be truly so, if his initial endeavor in his first year is to be depended upon. Underweight, maybe, but he fights and has a head on him. He has three more years.

Football Squad

Coming to Howard in the Summer of 1922, Coaches Harris, G. Cope and Bob T. Dobbins found football material rather scanty in both quality and quantity. Seven letter men presented themselves for training, and six of these were eventually placed in the line. A call was issued by the coaches, asking every man in the student body to come out for football, both for his own physical welfare and the future of the team. Students who had never before seriously considered football answered the call, and the result was a squad which eventually furnished the combination which defeated Birmingham-Southern's greatest team. Preachers, athletes, high school substitutes, jellies and the scholastically elite became members of the squad, and each afternoon went through strenuous instruction on Berry Field. A quarterback, punter, halfback, fullback, right end and left tackle were created by the coaches, while the reserves and grasscutters were entirely without previous experience on the gridiron. Willingness to work, utmost confidence in the ability of coaches who had made Sewanee's Purple Tigers a power in Southern football, together with realization that the eleven must be a winner on the season's concluding day, turned the trick and surprised all Alabama, as well as Mississippi. Every member of the football squad of 1922 deserves the plaudits of the student body for the answer to Howard's call in the time of need.

WILLIE HUGH KIRK, *Sponsor*

MARY ELIZABETH MCCLURE, *Maid* ELINOR BEASLEY, *Maid*

Football Resume

THERE was a gloomy outlook on Berry Field at the beginning of the 1922 season. Most of the best promising material of the previous year failed to return, some of them being scrubs who had been depended upon.

It was a shaky proposition of an unknown quantity to the nth degree that Coaches Cope and Dobbins took over in the Fall. The coaches were unacquainted with the situation, and the players had a new coaching system to become accustomed to.

So all in all there was a dark cloud,
But every cloud has a silver lining.

The boys that went out for football last year had it in their hearts to play football for all they were worth, and as the days grew into weeks they realized that their purpose would be fostered by the coaches as they soon found that the two were there with the goods, if the fellows would only gobble it up and digest it properly. It was a slow process, but it was well worth it as

The season was successful.

Evidence: Howard, 9; Birmingham-Southern, 7.

But we are beginning at the end.

The first game of the season was with the Jacksonville State Normal School, and the boys were told not to unnecessarily let loose; but we won, 12 to 0.

The next game was with Auburn, and they were too strong for the Bulldogs, as the Plainsmen had one of the strongest teams in its history, as evidenced by its record.

Marion came to town next, and held the Bulldogs to a scoreless tie.

Then came the unbelievable news out of Starkville, Miss. We read it in the papers, but it sounded too good to be true. Howard, 0; Miss. A. & M., 0. But it was so, as Coach Cope had taken his fighting little team into Mississippi, and shattered the hopes of the Aggies. It was one of the gamest exhibitions a little Bulldog team ever pulled.

Back in Mississippi a second time, the Howard eleven didn't do so well, and Mississippi College took the game, 28 to 0.

Down into the Everglades of Florida went the growling Bulldogs looking for Alligator meat, but instead they found Florida heat, at 90 per, and the sizzling sun helped the University, 58 to 0.

Union University, from Jackson, Tenn., came to town and surprised all with a real team, whipping the Bulldogs, 20 to 7.

Then came the awfulest slaughter a Howard team ever suffered, not from scores, but from other standpoints, and that night in the private dining room of the Cawthon Hotel the team started winning that game on November 25th.

Millsaps College saw the difference, but Millsaps had improved, too, and it must not be thought that Millsaps didn't fight to win that game, which they did, 14 to 7.

Then came the big game, the game of games, the game all Howard would rather win than almost any. It was hope against hope, for outside the team there weren't ten people who thought Howard had a look-in. But the team knew it. There wasn't a man of them that wouldn't have laid down his life for the "ole" game, and when you get 'em that way, you got 'em going. And that game. Oh, they cried like babies, but they fought like devils! And where's the man that will say Howard didn't deserve to win? Where is the Howard supporter that didn't cry, cuss, pray, hug and kiss all within that one afternoon? It was a game, it was a fight, and who is to say that Howard didn't win fairly and squarely? The team that fought the hardest won. Nine to seven! And wasn't that a pretty free kick Ham booted from the forty-yard line.

And that's all there was to the season. What more could one want? It will be a long time before November 25, 1922, will be discarded from memory.

The Athletic Committee

The Athletic Committee of Howard College is composed of the faculty committee on athletics, the athletic managers and the president of the Student Body.

This committee is arranged for in the constitution of the Student Body, which gives the committee the power to act for the best interests on all things pertinent to athletics here at Howard. The chief duty is the selection of athletic managers, as each year they are required to nominate candidates for the various managerships, and these nominations are subject to the action of the student body.

This year one of the main things that the Athletic Committee did was to recommend to the Board of Trustees the purchase of $10,000 worth of stock in the Birmingham stadium.

The committee was composed of Prof. S. A. Ives and Coach Cope from the faculty; S. L. Heath, president of the Student Body; Turner Jordan and R. A. Nunnelley, Jr., football manager; Jess Lackey, basketball manager; Robt. W. Shelton, baseball manager. The late Prof. S. J. Pulliam was the other member of the faculty committee.

BASEBALL

Writing baseball at this time of the season with old mercury hovering around the freezing point, and the schedule not well under way, is a difficult task, but Annuals never could wait on baseball, so, through necessity, you will have to take the best you can get, when you can't get anything else.

However, one baseball game has been played, and that with the Birmingham Baron Yannigans, and the result was 13 to 3 in their favor. It must be said, though, that this was the best that could be expected with two or three of the best men sick in bed, another called home, and various other difficulties.

It is said of the Bulldog nine this year that they have a better prospect than they had in the Spring of 1922. Some have gone so far as to say that the team this year is twice better than last. Time will tell. Observe for yourself.

The team was composed of a good catching staff, fair pitchers, fair infield, good outfield, fair hitting, et al.

"Boiler" Alford and "Pony" Cox make up the receiving staff, with Alford the first string catcher.

"Ham" Stevens was being counted on for the best portion of the pitching, with Capt. Dan Gaylord also being reliable. "Frog" Bains was not eligible for S. I. A. A. games, but was used in some of the others; while "Eb" Cox, freshman southpaw, and "Bill" Bains were also given chances.

In the infield, "Finny" Griggs found little opposition at first, although "Toby" Stubbs made a strong bid. At second, "Gene" Dawson, a freshman, was a strong candidate, while the veteran Jess Lackey, shortstop, and "Bo" Brindley, third baseman, had their jobs sewed up, although Alfred Bains is a strong man to be depended upon in the future.

The outfield was made up of Shelton and Runyan, letter men, and also Barfield and Darden, new aspirants.

The team had a very good schedule, with Birmingham-Southern occupying the biggest position.

Baseball Schedule

March 17 and 21—Birmingham Barons, Rickwood.
April 6 and 7—Alabama, Tuscaloosa.
April 18 and 19—Marion, campus.
April 23 and 24—Marion, Marion.
April 25 and 26—Union of Tennessee, campus.
April 30—Birmingham-Southern, Rickwood.
May 3—Birmingham-Southern, Munger Bowl.
May 4 and 5—Camp Benning, Columbus, Ga.
May 7—Centre, campus.
May 9—Birmingham-Southern, campus.
May 12 and 19—Birmingham-Southern, places pending.

THE "H" CLUB

"H" Club

Officers

Jess Lackey . . . . . *President*
Bo Brindley . . . . . *Vice-President*
Fred White . . . . . *Secretary*
Fat Thomas . . . . . *Treasurer*

Members

Boiler Alford
Bo Brindley
Stumpy Clark
Dan Gaylord
Lee Head
Charlie Hurst
Jess Lackey
Fred Martin
Bob Shelton
Toby Stubbs
Fat Thomas
Fred White
Hugh Barfield
Red King
Turner Jordan
Frank Norris
Russell Tinklepaugh
Marvin McCarthy
Ham Stevens
Boyd Runyan

The "H" Club began its third year in 1923. It has been an active organization on the campus for three years, and this year it took some forward steps to keep up its "rep."

The membership is composed of all the men who have made their letter in some branch of sports in school.

Its prime purpose is for the betterment of athletics at Howard.

Co-Ed Basketball

From the point of victories, the basketball season for the girls was unsuccessful in 1923, but in its second year, it might be considered as getting better and better, for the co-eds are proving plucky and pluckier every year, and, in time, the damsels will have a winning team.

The first game was with Auburn, who was brought here, and the score was for Auburn, 42 to 1.

Then the co-eds went to Auburn, had a good time and lost, 24 to 12, which was better than before.

Next the fair maidens took a trip to Tuscaloosa, where they again had a large time, and lost the first night to Central College, 28 to 8, and the next night to the University of Alabama co-eds, 22 to 11.

Then came the big series, and the girls tried their best to make amends for past performances by beating Birmingham-Southern, but the Pantherettes couldn't be beat, and the first game went their way, 15 to 5, and the second was 22 to 8.

The girls had the center of the stage this year in basketball as, on account of the lack of a gymnasium, no attempt was made to put out a men's basketball team, although there was some good material for a team.

The girls had their first coach this year in Coach George Yarbrough.

Florine Haygood, Captain—In this plucky little guard Howard had one of the hardest fighters in co-ed circles. Her work for the entire year was of the stellar variety. In the Auburn game she showed the best defensive playing of the entire season. At all times she covered her portion of the floor in good style and it required fast playing to ever work a ball by her. She is full of fight, knows the game and keeps her head at all times.

Ethel Clark, Forward—As a pivoting forward Ethel has but few superiors. She covers the floor well and has an uncanny knack of losing the guard who attempts to dog her around. She is exceptionally good on free throws and short shots. She is a hard worker, keeps wide awake and follows the play at all times.

Florine Haygood

Ethel Clark

Thelma Stacy

Bill Hardy

Thelma Stacy, Forward—No co-ed team in the South can boast of a better basketball player than Thelma. She was by far the fastest member of the team on covering the floor. She scored 70 per cent of all the points scored during the entire season. She followed the play at all times and was the cleverest dribbler seen in this section in many a day. She played her greatest game against Auburn. She is good at short or long shots, fast on her feet, keen of eye, clear of head and graceful to the point of excellence.

Bill Hardy, Guard—To Bill goes the honor for being the hardest fighter on the team. From the first whistle to the last minute she was fighting. She is one of the best defensive guards in college, and with more experience will cause many a forward a lot of worry. Aggressive, alert, always fighting, that's Bill up and down.

Lorene Dyer, Guard—This girl was Howard's best bet on the defensive. Her work under her own goal was almost perfect She was an expert at cutting off passes, and was the pivoting point of the offense. She was the outstanding defensive star of every game of the season. Her work in the first Birmingham-Southern game was the comment of every sportman present. Fearless and forever fighting—there you are.

"Poco" Little, Guard or Forward—To "Poco" goes the honor of being the most valuable player on the team. She was an excellent forward and at running guard she played some of her greatest games. Never asleep, never resting, never still, she carried the fight home to the opposition at all times. "Poco" and Thelma made a keen pair of forwards and both were dangerous if a chance came to dribble through. Never talking, always thinking, here's to you, little "Poco.

Lorene Dyer

"Poco" Little

Frances McNeel

Lucile Dora

Frances McNeel, Center—In Frances, Howard has a young player of great promise. The opposition finds it difficult to successfully block her shots. Near the goal she was an accurate shot. With the coming of another season she should become one of the chief cogs in Howard's machine.

Lucile Dora, Center—To Lucile goes the honor of being the longest passer on the team. Her overhand passing caused the opponents no little worry at all times. Her ability to shoot with either hand made her dangerous when near the goal. She was exceptionally good on covering the floor, and on the defensive she was fast and dependable. An all-around good player and one who should cause the hearts of Howard supporters to be glad next season.

You say you are a better soldier: let it appear so; make your vaunting true and it shall please me well.

—*Shakespeare: Julius Caesar.*

Book Three
Activities

Debating Council

Officers

Fred F. Martin . . . . . *President*
Catherine Craig . . . . . *Secretary*
George Yarbrough . . . . . *Treasurer*

Members

Bertha Howard — B. F. Atkins — V. L. Wyatt
D. W. Burson — George Saxon
I. W. Myers — Robert Herring
A. N. Willis

VIRGINIA CARSWELL

Editor-in-Chief

ROSWELL OWENS

Business Manager

ENTRE NOUS
STAFF
VIRGINIA MINTER
ASST. ADV MGR
C.O. RIDDLE
ADV MGR
HILTON UPTON
ASST. ED-IN-CHIEF
GEORGE YARBROUGH
ASSOCIATE
VIRGINIA HILL
ASSOCIATE
NALLIE CASEY
SENIOR EDITOR
E. B. COX
ASSEMBLING MGR
AILEEN GULLAHORN
JUNIOR EDITOR
ELINOR BEASLEY
SOPH EDITOR
J. W. WISE
JEWELL GRAVES
FRESH EDITOR
CLARA DE SHAZO
ELIZABETH FOSTER
TURNER JORDAN
ATHLETIC EDITOR
JULIA BETH HRABOWSKY
ART EDITOR
GERTRUDE YORK
POT POURRI
EVELYN HIX
ASSOCIATE EDITOR

MILDRED SMITH
ASSOC. EDITOR
R. W. HERRING
EDITOR-IN-CHIEF
HILTON UPTON
ASSOC EDITOR
CRIMSON STAFF
EDITORIAL
JESSIE FREEMAN
ASSOC. EDITOR
A. NELSON WILLIS
ASSOC. EDITOR
FRED F. WHITE
HARLEQUIN EDITOR
JAP HENDRIX
CRUMPTON-HALL EDITOR
T. E. SWEARINGEN
RELIGIOUS EDITOR

HENRY E. THOMPSON
BUSINESS MGR.
VIRGINIA MINTER
ADVERTISING MGR.
ELIZABETH FOSTER
ASST. ADV. MGR.
CRIMSON STAFF
III
MANAGERIAL
S. J. KNOWLES
CIRCULATION MGR.
E. S. JACKSON
ASST. CIRC. MGR.
JOHN CAMPBELL
ASST. CIRC. MGR.

CENTRAL
HOWARD
CLUB

Central-Howard Club

Colors: Crimson and White.

Purpose: To Bring Central High School Students to Howard.

Officers

Fred Carter . . . . . *President*
Virginia Minter . . . . . *Vice-President*
Naufleet Suddeth . . . . . *Secretary*

Members

Homer Casey	Hazel Dismukel	Harwell Allan
Nallie Mae Casey	Perry Stone	Hallie Stephenson
Frances McNeil	Helen Bass	Vesta Carlisle
Elizabeth Lloyd	Florine Hagood	Mildred Basenberg
Willie H. Kirk	Willie Williams	Grace Riley
Virginia Minter	Clifton Stephens	Helen White
Dan Gaylord	Morgan Baker	Fred Freeman
Carlton Lee	Everett McDonald	Eugene Watlington
Mary E. McClure	Annie J. Connell	Turner Jordan
Othar Alford	Mamie Chamblee	Cornelia Hanlin
Andrew Knight	Fred White	Virginia Hill
Ellie Earl Sides	Elinor Beasley	Eva Burson
Frank Norris	Margaret Church	Clarence Thomas
Dayton Riddle	Ruth Wallace	Edgar Poe
Marshall Hogan	Lola Moody	Marvin McCarthy
Elizabeth Graves	Roberta Trechsel	Dick Nunnally
Helen Gibson	Miriam Thornton	Burton Dowell
Frances Newman	Helyn Lane	Gertrude Dyall
Mabel Daugherty	Beatrice Caver	Clarence Allgood
Marlin Harris	W. H. Stubbs	Bessie Feagin

Central-Howard Club

The students from Central organized the Central-Howard Club in the Fall of 1921. The purpose of this club is to get Central students to come to Howard. We realize what a grand old high school Central is, and also the value of Howard as a standard college and a denominational school. We feel that Birmingham people should support a Birmingham college, and are endeavoring to place before Central students the importance of coming to Howard.

Besides talking to them personally, and putting on Howard programs, we give the Central seniors a spend-the-day party annually. The club is working to strengthen the bond between Central and Howard.

ENSLEY
HOWARD
CLUB

Ensley-Howard Club

Colors: Gold and Blue.
Purpose: To Interest Prospective Students in Howard.

Officers

Hulan Whitehead . . . . . *President*
Mildred Murray . . . . . *Vice-President*
Charles Wier . . . . . *Secretary*
Virginia Summers . . . . . *Treasurer*
Bennie Spinks . . . . . *Advisor*

Members

J. T. Anthony
Paul Austine
George Economus
Glenn Gibbs
Carl Hearn
Carl Green
Charles Hassler
Walter Karr
Julian Kellar
Russell Tinklepaugh
Bertha Howard
Julia Beth Hrabowski
Helen Hurlbert
Doris Mader
Margaret McBride
Lula Mae Moody
Mildred Murray
Johnie Lee Poole
Evelyn Graves
Charles Wier
Forgus Williams
Willie Lenderman
Elna Almgren
Thelma Bates
Mary Bunn Gay
Nellie Gibbs
Jewell Graves
Aileen Gullihorn
Evelyn Hearn
Kathleen Sloan
Virginia Summers
Helen Sparks
Violet Wilhite
Mary Carlisle
Erline Henderson
Mattie Lois Albert
Mabel Hodges
Bennie Spinks

Several former students of Ensley High School, during the first quarter of the school session, 1921-22, met and organized the Ensley-Howard Club, with the purpose of interesting high school graduates in Howard, and with particular reference to those from Ensley. Arvel Logan was the first president; Katheryn Craig, vice-president; Wilma Waggoner, secretary; Glenn O. Gibbs, treasurer, and Evelyn Graves, reporter.

The work of the club during its initial year included the arrangement of several programs, through which something of Howard life and Howard attainments were brought to the Ensley students in their high school environment, and, at the mid-term, seniors from all the suburban high schools of Birmingham were entertained on the campus as guests of the club, college, and entire student body.

Plans are in process of development for several fêtes in the near future with the high school seniors in mind. By organizing this club, the members feel that the bonds cementing Ensley High and Howard have been strengthened, and that a heartier welcome can, in the future, be extended students who enter our midst from Ensley.

HOWARD
PLAYERS

DRAMATIC CLUB

Howard Players

Officers

Ethel Clark . . . . . *President*
James H. Wise . . . . . *Vice-President*
Gertrude York . . . . . *Secretary*
Willie H. Kirk . . . . . *Treasurer*
Robert Herring . . . . . *Business Manager*
J. Jones Stewart . . . . . *Stage Manager*
Herman Thomas . . . . . *Ticket Manager*
Loyce Hendrix . . . . . *Reporter*

Members

Sarah Bentley
Vesta Carlisle
Ethel Clark
Clara De Shazo
Lorene Dyer
Glenn O. Gibbs
William Gullette
Loyce Hendrix
Virginia Hill
Willie Kirk
Johnie Lee Poole
J. Jones Stewart
Mamye Thompson
Roberta Trechsel
Hulan Whitehead
Walter Bentley
Virginia Carswell
Jep Dendy
Althea Dryden
Jessie Freeman
Evelyn Graves
Florine Hagood
Robert Herring
James Jarrell
Orlando Ogle
Ivy Pearl Ray
Herman Thomas
Miriam Thornton
James H. Wise
Mabel Willoughby
Gertrude York

Play—*"The Scrap of Paper."*
Given at the Jefferson Theatre, April 20, 1923.
Mrs. F. Walter Anderson, *Coach.*

Cast

Walter Bentley
Virginia Carswell
Sarah Bentley
J. Jones Stewart
Mabel Willoughby
James Jarrell
Loyce Hendrix
Herman Thomas
Lorene Dyer
Clara De Shazo

Varsity Debating Teams

B. F. Atkins
D. W. Burson

R. W. Herring
A. N. Willis

George Yarbrough
R. C. Gardner

Schedule

Marion Military Institute, at Marion, February 6.
Atkins and Burson, Affirmative.
Herring and Willis, Negative.
Yarbrough, Alternate.

Birmingham-Southern College, April 12.
Affirmative.

Triangular Baptist Debate, April 26.
Affirmative versus Mississippi College.
Negative versus Mercer University.

Music

GLADSTONE JACKSON FRANK RUBENEAU BASENBERG
PAUL DE LAUNAY

College Conservatory of Music

The purpose of the department of music is to supply the needs of the regular college students who are interested in continuing their music studies while in pursuance of a college degree. Howard is indeed fortunate in having such a music faculty. De Launay is a product of the University of Paris; a pianist, organist, sculptor, artist, and lecturer. Jackson is an alumnus of Howard, and continued his vocal studies in Chicago. Basenberg is a pupil of the renowned Theodore Spiering, and a youthful artist of great talent.

The varsity and co-ed glee clubs are a feature of the work of the department of music, both being under the direction of Mr. Jackson, who is also director of the college student band. Mr. Basenberg is the organizer and conductor of the Howard Philharmonic Orchestra.

Howard College Choral Society

First Row: Willie Mae Hardy, Doris Mader, Virginia Hill, Virginia Minter, Lorene Dyer, Mary Esther Bentley, Evelyn Graves, Jewell Graves, Nannie B. Chandler, Irma Parsons, Ethel Clark, Sarah Bentley.

Second Row: Eura Abrams, Euna Abrams, Julia Finklea, Bessie Feagin, Marlin Harris, Mabel Willoughby Hazel Cobb, Frances McNeil, Elna Almgren, Nellie Gibbs, Vesta Carlisle.

Third Row: Deryl P. Bullington, Robert E. Smothers, Leland G. Johnson, Eleanor Beasley, Carolyn Webb, Clara De Shazo, Mary Elizabeth McClure, Loyce Hendricks, J. Lindsey Finklea, William T. Mims, William B. Gullette.

Fourth Row: Douglas M. Braswell, Amos C. Adams, J. Elliott Scarborough, Burnett C. Cowart, William S. Fuller, James D. Mallory, Jas. J. Jarrell, Walter L. Bentley, S. Graves Knowles, J. Boyd Runyan.

Fifth Row: Erman L. Crew, Arthur S. Watters, Howard S. Higdon, Ernest E. Allen, Roy L. Gardner, Seldon Sheffield, Harris J. Batton, Eldred S. Lanier, H. Perry Little.

Sixth Row: C. Emrie Petty, R. Belton Sims, H. Eugene Watlington, Frank A. Mullins, Erskine M. Braswell.

Choral Society

This club, organized in 1922-23, is a combination of the Howard College Men's Glee Club and the Howard College Girls' Glee Club. Its purpose is to present, at stated intervals, the best type of music obtainable. During the present season, this society has appeared several times in the Birmingham district with notable success. One of the outstanding features of the "Howard College Day" at the Alabama Baptist State Convention, which met at Cullman in November, was the singing of the "Sanctus," by Gounod, by the Howard College Choral Society.

Orchestra and Band

Although this was the organization year for both the Philharmonic Orchestra and the Band, under the direction of Professors Basenberg and Jackson, much has already been accomplished, and plans of much greater scope are being formulated for next year.

HOWARD COLLEGE
GLEE CLUB

Back row, left to right: Seldon Sheffield, S. Grave Knowles, J. Elliot Scarborough, Frank A. Mullins, H. Eugene Watlington, Eldred S. Lanier, Amos C. Adams.

Second row, left to right: Robert E. Smothers, William B. Gullette, Howard S. Higdon, Erskin M. Braswell, Harris J. Batton, Ernest E. Allen, R. Belton Sims, Douglas M. Braswell, James D. Mallory, C. Emrie Petty, Erman L. Crew.

First row, left to right: Leland G. Johnson, Roy L. Gardner, James J. Jarrell, Walter L. Bentley, H. Perry Little, J. Boyd Runyan, Burnett C. Cowart, J. Lindsey Finklea, Arthur S. Waters, William S. Fuller, William T. Mims, Deryc P. Bullington

Men's Glee Club

ABOUT ten years ago a group of far-sighted students of Howard College began to wonder why the College should not foster a Glee Club. Little by little this idea attracted the attention of more of the students until, finally, there was enough enthusiasm manifested to form a temporary organization. This being accomplished, they began to hold rehearsals at irregular intervals and, although these were poorly attended, the one ideal in mind, namely, a Glee Club, was kept ever before them. With such sincerity of purpose, and with such anxiety to make good on the "job," these leaders of this new field in Howard College were bound to succeed. So they were, within a very short time, able to establish regular rehearsals. In the meantime, a source of income for music and other necessary supplies was provided. Thus was established one of the most inspiring and beneficial organizations in Howard College.

The purpose of the Men's Glee Club is to present the best type of music obtainable for this kind of work. It is the aim of the management to get away from the *usual* kind of Glee Club music, and to use some of the saner four-part choruses of the best composers. Notable among the list of composers in the repertoire of the Howard Glee Club this year are Bantock, Buck, Sullivan, Beethoven, Brahms, and Mendelssohn, aside from works of numerous other composers.

The club makes a number of tours of different parts of the state during the year. Aside from this it gives several concerts each season in the Birmingham district. The success of the club this year may be evinced in a statement made by Dr. H. H. Hagood, pastor of the First Baptist Church, Hartford, Alabama, which reads, in effect, as follows: "The Howard College Glee Club is the most remarkable organization that has appeared in Hartford since my coming here. They gave us something better than we are accustomed to hear and, after all, that is the only way that we really grow."

Plans are now under way for next year's schedule. And indications are that it will be the heaviest one ever attempted by a Howard Glee Club. Those in authority believe that next year will be the most successful season in the history of the club.

GIRLS' GLEE CLUB

Back row: Julia Finklea, Carolyn Webb, Clara De Shazo, Mary Elizabeth McClure, Elinor Beasley.
Second row: Dora Abrams, Edna Abrams, Martha Harris, Bessie Feagin, Mabel Willoughby, Loyce Hendricks, Hazel Cobb, Frances McNeil, Eleanor Almgren Vesta Carlisle, Nellie Gibbs.
First row: Willie Mae Hardy, Doris Mader, Virginia Hill, Lorine Dyer, Virginia Minter, Mary Esther Bentley, Evelyn Graves, Jewel Graves, Nannie B. Chandler, Irma Parsons, Ethel Clark, Sarah Bentley.

Girls' Glee Club

Motto: "Quality Not Quantity."

OFFICERS

ETHEL CLARK
President

SARAH BENTLEY
Secretary and Treasurer

MISS AILEEN GULLAHORN
MR. DOUGLAS BRASWELL
Accompanists

The Girls' Glee Club is an organization which was founded in the year 1920-21. From the very beginning, the aim of this club has been three-fold, namely: The development of musical talent of the students; the development of appreciation of better music; and a promulgation of interest in Howard throughout the State. During the year 1922-23 the club has sung music by the following composers: Elgar, Brahms, Rachmaninoff, Gounod, and several others of the best modern composers as well.

The foremost ideal of the management is at all times to do a few things in a finished and intellectual way, rather than a quantity of things in a perfunctory manner.

Philomathic Literary Society

OFFICERS

	First Quarter	*Second Quarter*	*Third Quarter*
President	E. E. JOHNSON	JOHN L. WHARTON	B. C. COWART
Vice-President	B. C. COWART	GEORGE SAXON	A. M. GLOVER
Secretary	J. H. WISE	J. H. WISE	W. B. GULLETTE
Reporter	E. E. ALLEN	E. E. ALLEN	R. D. CLARK
Critic	F. F. MARTIN	PAUL BARNETT	F. P. LASSITER

The Philomathic Society

The oldest literary society in Alabama, Philomathians feel a certain pride, not only in the present, but also in the past of the organization's history. The path has left treasured traditions of accomplishments in all lines, with especial success in debating when lined up against the Franklin rival. The present places before us the biggest literary society on the campus, both in quantity and in quality. The roster of members includes the names of leaders in every form of student activity, class officers, orators, ministers, athletes. The membership, listing only active members, is 108.

While stressing quality, the natural eminence of members has lent aid to the society's extended arms of welcome, and the result has been both quality and quantity. Every new student is invited to become a Philomathian, and urged to look over the work of any rival organization before coming into our midst.

Franklin Literary Society

MEMBERS

B. F. ATKINS
J. W. BRITTON
W. R. BRITTON
RANZY BUCKNER
E. S. DARDEN
G. O. GIBBS
A. L. BAINS
HARWELL ALLEN
E. B. COSPER
A. A. PASS
J. P. GILLESPIE, JR.
R. W. HERRING
C. M. HURST
E. M. LOWREY
J. C. LEE
J. D. MALLORY
R. E. OWENS
J. P. RUNYAN
J. G. RIDDLE
T. E. SWEARINGEN
P. J. STONE
A. N. WILLIS
FRED WHITE
J. G. SHIPPARD
G. G. WILLIAMS
V. L. WYATT
ED ANDERSON
W. L. BENTLEY
F. A. MULLINS
J. A. PEAK

Franklin Literary Society

C. B. Petty	W. T. Bains	Eugene Dawson	Robert Lowrey	M. D. Wallace
J. M. Lamberth	Fred Carter	J. L. Finklea	Donald Merchant	H. T. Wells
Charles Wier	J. T. Anthony	C. H. Green	E. J. McDonough	George Yarbrough
Turner Jordan	E. A. Poe	J. W. Hood	Bob Shelton	A. H. Klein
Paul White	Homer Casey	Preston Rouse	H. S. Hall	Andrew Knight
C. L. Kelly	Dick Clayton	H. P. Little	Aubry Miree	R. A. Murchison

The history of the sixty-sixth year of the Franklin Literary Society has been written. It is a wel written, full page, worthy to be added with these of the illustrious past. The Franklins continue to uphold their motto: "To Be and Not Seem to Be." Eache year the Franklin Society gives the best training to be had in literary work. Realizing that in quality, and not quantity, there is strength, the Franklin is the smallest in numbers of the three societies of the campus. This gives the select few greater training and opportunity. Franklins lead in debating and literary work of all kinds.

The hallowed part of the Franklin Society has been achievement through efforts that are worthy of any literary society. The future holds but good for the Franklins, realizing that "Distinction is the consequence, never the object, of a great mind."

SHELBURNE LITERARY SOCIETY

Euna Abrams, Eura Abrams, Mabel Hodges, Mildred McDowell, Virginia Carswell, Clara De Shazo, Nallie Mae Casey, Jessie Freeman, Bertha Howard.

Dee Sap, Helen Lane, Mildred Smith, Carlene Wyatt, Lillie Barnes, Gertrude York, Mildred Basenburg, Ethel Clark, Jewel Darden.

Lucille Dorroh, Lorene Dyer, Mary Bunn Gay, Nellie Gibbs, Evelyn Graves, Aileen Gullahorn, Loyce Hendricks, Florine Hagood, Willie Kirk.

Miriam Thornton, Roberta Trechsel, Ruth Wallace, Elinor Beasley, Sara Bentley, Beatrice Caver, Eleanor Chandler, Katheryn Craig, Jennie Dilworth.

Elizabeth Foster, Gertrude Dial, Virginia Hill, Daisy Hoover, Ellie May Lawley, Ruby Little, Margaret McBride, Nell McElhenney, Doris Mader.

Annie Lee Mason, Susie Minter, Virginia Minter, Lola Moody, Mildred Murray, Irma Parsons, Ivie Pearl Ray, Kathleen Sloan, Ellie Earle Sides.

OFFICERS

Nallie Mae Casey, President; Virginia Hill, Vice-President; Miriam Thornton, Secretary; Bertha Howard, Treasurer.

SHELBURNE LITERARY SOCIETY

Alma Smith, Rosalie Smith, Thelma Stacy, Virginia Summers, Mabel Willoughby, Mattie Lois Abbott, Elna Almgren, Jessie Annesley, Helen Bass, Thelma Bates.

Mary Esther Bentley, Marie Boyett, Thelma Bullington, Mary Alice Busby, Ruth Carlisle, Mamie Chamblee, Nannie B. Chandler, Margaret Church.

Hazel Cobb, Elsie Dillon, Althea Dryden, Bessie Feagin, Julia Finklea, Inez Gardner, Jewel Graves, Cornelia Hanlin, Willie Mae Hardy.

Mabel Harris, Marlin Harris, Evelyn Hearne, Erline Henderson, Evelyn Hix, Julia Beth Hrabowski, Helen Hurlbert, Jennie Johnston, Elizabeth Loyd.

Mary Elizabeth McClure, Frances McNell, Velma McNutt, Elizabeth McPherson, Lillian Nesperling, Frances Newman, Grace Pass, Stacey Pettus, Minnie Lee Powell.

Myrtle Reeves, Jennie Robinson, Agnes Johnson, Helen Sparks, Naufleet Sudduth, Louise Wall, Thelma White, Helen White, Violet Willhite.

OFFICERS

Gertrude York, Sergeant-at-Arms; Sarah Bentley, Katheryn Craig, Bertha Howard, Representatives to Debating Council; Mildred Smith, Reporter to Crimson.

Demonstration School

In compliance with regulations of the State Department of Education, in 1920, Howard College established a high school for demonstration purposes of the Department of Education. This high school is composed of selected students, and maintained solely under the auspices of the Department of Education. The enrollment is as follows:

Freshmen

Brook, Wilson
Holcomb, Elizabeth
Keebler, Altha Mae
Perry, Alice
Rodenberry, Guernsey
Trucks, Frank
Westbrook, Elgie Dean

Sophomores

Bennett, Allie Grace
Bohannon, Frances
Bragan, Asher S., Jr.
Board, Virginia
Clark, Marian
Coburn, Miriam
DuBose, Frank
Green, Ebbie
Goodwin, Jonnie Mae
Lea, Nancy
Lott, Laura
Neeley, Eugene B.
Norman, Paul
Newman, Edmunds
Taylor, Harold

Extension School

The Extension School is conducted by the Department of Education for the benefit of teachers in schools of the Birmingham district who wish to advance toward a college degree, by Saturday work during the Winters and by Summer school attendance during the vacations. This Winter the Saturday registration has reached 75 persons, six of whom receive their degrees with the Class of 1923. The courses are taught by members of the regular Howard Faculty, and laboratory instructors are provided in the scientific studies.

Dining Hall Council

Mrs. M. L. Harris . . . . . *Dietitian*
C. M. Hurst . . . . . *Manager*
Samuel L. Heath . . . . . *President*
William C. Hare . . . . . *Vice-President*

George R. Saxon — J. L. Wharton
E. M. Braswell — Frank Mullins
John Sheppard

Co-Operative "Dining"

Among the most cherished traditions of Howard is the co-operative student management of the dining hall at Renfroe, where all campus residents take their meals. It is operated entirely without faculty supervision by the men who eat there, under the general guidance of Mrs. Harris, dietitian. More and better food at lower cost is the boast of every Renfroe roomer. Board bills are paid monthly in advance, and at the end of the year any sum that has been left over is divided proportionately among those who have met their monthly bills. The Dining Council is composed of one representative from each of the four fraternities, the Divinity Club, and the non-frats, and these men are elected by their respective groups. The manager is elected annually by the Council, in whose power lies the employment of waiters, and dining hall regulations.

The Tennessee Valley Club

Colors: Crimson and White.

Purpose: To foster the interests of Howard College in the Tennessee Valley.

Officers

FIRST SEMESTER

Nannie B. Chandler . . . . . *President*
Ethel Clark . . . . . *Vice-President*
Agnes Johnson . . . . . *Secretary*

SECOND SEMESTER

John L. Wharton . . . . . *President*
Eleanor Chandler . . . . *Vice-President*
Agnes Johnson . . . . . *Secretary*
I. J. Quinn . . . . . *Reporter*

Members

Eleanor Chandler
W. B. Gulletie
Willie Mae Hardy
B. C. Cowart
Louise Wall
J. L. Wharton
Thelma Bullington
Jennie Dillworth
Rayburne Ware
Nannie B. Chandler
Ray Howell
Agnes Johnson
Stacey Pettus
H. G. Wheeler
Jennie Johnson
D. P. Bullington
I. J. Quinn

Religious Organizations

Divinity Club

MEMBERS

S. L. HEATH
T. E. SWEARINGEN
F. F. MARTIN
E. E. JOHNSON
E. L. JOHNSON
H. P. AMOS
A. S. WATTERS
W. A. CONNER
J. B. CONGER
R. L. BONNER
G. G. WILLIAMS
A. H. KING
R. L. GARDNER
B. C. COKER
J. I. EDWARDS
R. E. OWENS
D. W. BURSON
L. W. WEAVER
J. O. JOHNSTON
B. F. ATKINS
V. L. WYATT
J. D. WYATT
A. M. GLOVER
EDWARD ANDERSON
E. L. BUCKER
H. G. WHEELER
W. R. COGDELL
E. L. ALFORD
I. W. MYERS
J. L. WHARTON
R. D. WRIGHT
A. N. WILLIS
E. A. TRAWICK
H. S. HIGDON
W. T. MIMS
E. WILLIAMS
J. E. FRANKS
H. G. KETCHUM
R. L. ALEXANDER
R. B. SPEER
L. W. WARD
I. J. QUINN
W. L. ROBERTSON

Divinity Club

"THERE is but one reason for supporting church colleges and that is the teaching of religion to the American people."

To this fact the Divinity Club of Howard fully subscribes. The people of Alabama, especially the Baptists, are profoundly interested in Howard, and peculiarly so in the religious atmosphere and environment. In this they are not disappointed.

As the college grows its spirit is not absent of moral and religious backbone. This spirit is manifested in a special way through the existence of the Divinity Club. The club's activities have been manifested through the year. The influence of exalting addresses that have been made before the club by some of the most spiritual, highly educated and beloved pastors and laymen of the state, has pervaded the lives of the Howard ministers and, through them, has been disseminated throughout the whole student body.

Not only among the students is this wholesome religious influence manifested. It is made to leaven the lives of many bodies throughout certain sections of the state. This is shown in the fact that Howard ministers have churches in twenty-one of the seventy-seven associations of Alabama. It is estimated that about one thousand, four hundred and fifty sermons are preached in the nearly fifty churches to which these preachers minister. These churches are among the very best of the state, and approximately five thousand lives are beneficially touched.

This year forty of the four hundred students in Howard are ministers. Of these, there are fifteen new ones who are enjoying the special privilege of a college education. As new ones come in, a few go out, but not without their honors. Of the forty-eight graduates this year, nine are ministers. Nearly all of these intend going to the Southern Baptist Seminary at Louisville, Ky., to more efficiently prepare themselves for Christian service.

Divinity Auxiliary

OFFICERS

MRS. B. F. ATKINS . . . . . *Vice-President Second Semester*
MRS. FRED F. MARTIN . . . . . *President Second Semester*
MRS. I. W. MEYERS . . . . . *Treasurer*

MEMBERS

MRS. JOSEPH JOHNSTON
MRS. V. L. WYATT
MRS. W. L. WHORTON
MRS. FRED MARTIN
MRS. R. L. ALEXANDER

The Auxiliary, composed of the wives of the Divinity students, is one of the most active organizations at Howard College. It is unique in organization and methods. It is the second of its kind to be organized in the State and, perhaps, in the South. Linked with the State work, being one of the circles of the "Baptist Pastors' Wives Union."

The aim is to develop a symmetrical Christian womanhood; to bind together the ministerial students' wives for world-wide service for Christ; to prepare for consecrated, efficient leadership as pastors' wives. To this end they have studied that they may be "workmen that needeth not to be ashamed." They are making an intensive study of missions. Two of the members are now holding more mission study certificates and seals than any one in the State.

Aim: To develop symmetrical Christian womanhood.

The "Ruthians"

MEMBERS

CLARA DE SHAZO
DEE SAPP
INEZ GARDNER
GLADYS WYATT
MILDRED MCDOWELL
CARLENE WYATT
MAMIE CHANDLER
MILDRED MURRAY
BEATRICE CAVER
MRS. R. D. WRIGHT
EVA BURSON
MARIE BOYETT
MRS. V. L. WYATT

The "Ruthians"

Colors: Blue and Gold *Flower:* Marechal Niel Rose

Officers

Clara de Shazo . . . . . *President*
Mildred McDowell . . . . . *Vice-President*
Beatrice Caver . . . . . *Treasurer*
Dee Sapp . . . . . *Secretary*

History

In April, 1922, a very unusual organization was formed at Howard College. This organization has met with the approval of all the Baptists of Alabama. This organization is a very unique and original one, as there is not another one in any of the colleges in the South. From it we hope to see growing many similar organizations in all our Baptist colleges.

Because we are a new organization and because everybody does not quite understand what we stand for and what we are, we take great pleasure in announcing the nature of our organization. There are several things that we are not. First, we are not a volunteer band, nor are we a Y. W. C. A.; second, we are not a literary society; third, we are not a Greek letter sorority. Other organizations have their basis for membership, so we have ours. Here are some of the things that we stand for: First, a good Christian character; second, loyalty to the college; third, a high standard of scholarship; fourth, non-clannishness. In general, we are striving to develop a full and well-rounded life. At present, we have four seniors in our organization, two "pre-med" students, and one missionary in our club. All of our members take an active part in all phases of college life.

At present, we occupy "The House by the Roadside" (next door to the chapel.) We keep open house and welcome all visitors.

Y. M. C. A.

Officers

R. S. Clark . . . . . *President*
E. E. Johnson . . . . . *Vice-President*
H. S. Waters . . . . . *Secretary and Treasurer*
George Yarbrough . . . . . *Chairman of Membership Committee*
D. W. Burson . . . . . *Chairman of Program Committee*
William B. Gullette . *Chairman of Publicity Committee*

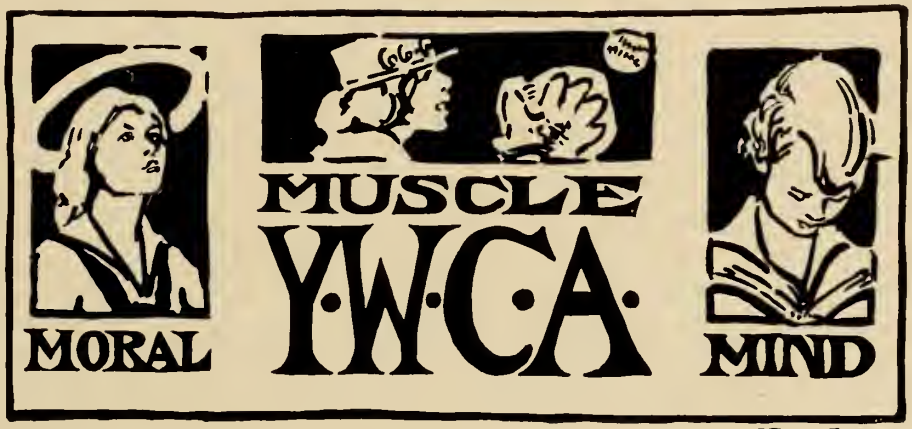

Officers

Willie Kirk . . . . . *President*
Clara De Shazo . . . . . *Vice-President*
Mary Bunn Gay . . . . . *Secretary*
Virginia Summers . . . . . *Treasurer*

Cabinet

Ethel Clark	Kathryn Craig	Virginia Summers
Miriam Thornton	Clara De Shazo	Mary Bunn Gay
Evelyn Graves	Gertrude York	Lola Moody
	Aileen Gullahorn	

On January 19th, 1922, the Co-Eds of Howard College organized a Student Y. W. C. A., with practically all the girls in school as members. The organization was perfected by Miss French Haynes, assistant professor of English, who was a leader in the Y. W. C. A. at Meredith College.

The officers elected were as follows: Nena Harris, president; Clara De Shazo, vice-president; Ethel Burton, secretary, and Bertha Bates, treasurer. The cabinet for the guidance of the organization was named as follows: Willie Kirk, Gussie Upchurch, Ruby Arnold, Annie Boyett, Ethel Clark, Virginia Summers, Aleene Gullahorn, Annie Lee Mason, Gertrude York, and Mary Bunn Gay. Professor Burns, Chapman, Haynes and Spinks were named as faculty advisers to the organization.

The purpose of the Y. W. C. A. is to bring Co-Eds closer together, and to lead them, through faith, to Jesus Christ.

The finance committee is headed by Virginia Summers, who has shown great versatility in devising ways of raising money so that the "Y" can send two representatives to Blue Ridge this summer.

Aleene Gullahorn has charge of the Freshman Commission, in which a large group of girls are being trained for future cabinet members.

The work of the Publicity Committee has been very effective under the expert hand of Lola Moody.

Student Volunteer Band

Officers

J. I. Edwards . . . . . *President*
H. S. Higdon . . . . . *Vice-President*
Ivie Pearl Ray . . . . . *Secretary-Treasurer*
Clara De Shazo . . . . . *Pianist*

Members

H. S. Higdon
A. S. Waters
A. M. Glover
F. F. Martin
T. E. Swearengin
Mrs. T. E. Swearengin
Willie Mae Hardy
Clara De Shazo
W. A. Conners
Marie Boyett
Eva Burson
Edward A. Mims
L. V. Wyatt
Nelson Willis
Mildred McDowell
S. W. Weaver
J. I. Edwards
Helen Evans
Beatrice Caver
Mildred Murray
Violet Willhite
Jennie Dillworth
B. C. Coker
J. C. Conger
D. W. Burson
A. C. Adams
Ranzy Buckney
I. W. Myers
Mrs. L. V. Wyatt
Roy Gardner
Ivie Pearl Ray

Howard College was the birthplace of the Baptist Student Band of Alabama in 1919, and today there are eight active chapters in different schools of the State, with a total membership of approximately 300. One of the colleges is host each year to the organization's convention, at which missionary leaders give inspiration to members of the bands.

The purpose of the organization is to further all forms of Christian work among students, and especially to give impetus to the cause of missions. The Howard band has unusual opportunities for service due to its location in the great city of Birmingham, whose almshouses, jails, hospitals, industrial schools, juvenile courts, etc., are frequently visited.

College Sunday School Class

Officers

Orlando Ogle	*President*	Roswell Owens	*Treasurer*
Virginia Carswell	*Vice-President*	G. W. Yarbrough	*Secretary*

"B²" Class

Every man and woman desires to one day obtain success. Success only comes through right living, and one must pattern himself after Jesus Christ, else failure is certain. This class is striving to "Be Square" with God, to understand His teachings and practice them every day of our lives. The name of the class suggests the simple fullness of our purpose.

In Dr. Barrett the class has one of the ablest, most consecrated teachers in all the city. Dr. Barrett, who was formerly president of the city commission of Birmingham, is a splendid tribute in his daily life to the God in whom he trusts and believes. His lectures are one of the richest treasures opened to Howard students.

The enrollment for the year has reached the century mark and attendance has been regular. Early in the session the class became too large for the small room at the church, and has moved to Montague Hall. It is the purpose of the class to make itself one of the livest, busiest and most felt organizations at Howard.

College B. Y. P. U.

Officers

First Semester.		*Second Semester.*
E. E. Johnson	*President*	Paul Barnett
A. S. Watters	*Vice-President*	A. S. Watters
Eura Abrams	*Recording Secretary*	Nannie B. Chandler
A. N. Willis	*Corresponding Secretary*	Ethel Clark
Nannie B. Chandler	*Pianist*	Mayme Thompson
Burley Buchannon	*Chorister*	Burley Buchannon

Members

Frank Lassiter
Ethel Clark
Sarah Bentley
James Campbell
Roy Gardner
Gene Johnson
Thelma Stacy
Ruby Little
Selden Sheffield
Irvin Quinn
Burley Buchannon
Mayme Thompson
James H. Wise
W. B. Gullette
Mary Esther Bentley
A. S. Watters
Beatrice Caver
Minnie Lee Powell
Leland Johnson
Nannie B. Chandler
D. M. Braswell
Hilton R. Upton
Grace Pass
B. L. Burger
Elliot Scarbrough
Mabel Willoughby
Jep Dendy
Loyce Hendrix
Paul Barnett
Willie Mae Hardy
Eura Abrams
Euna Abrams
Orlando Ogle
H. P. Amos
Virginia Carswell
Julia Finklea
J. L. Finklea
Jeannette Vaughan
Arthur King
Emrie Petty
William A. Conner
Erman L. Crew
J. Jones Stewart
J. Boyd Kunyan

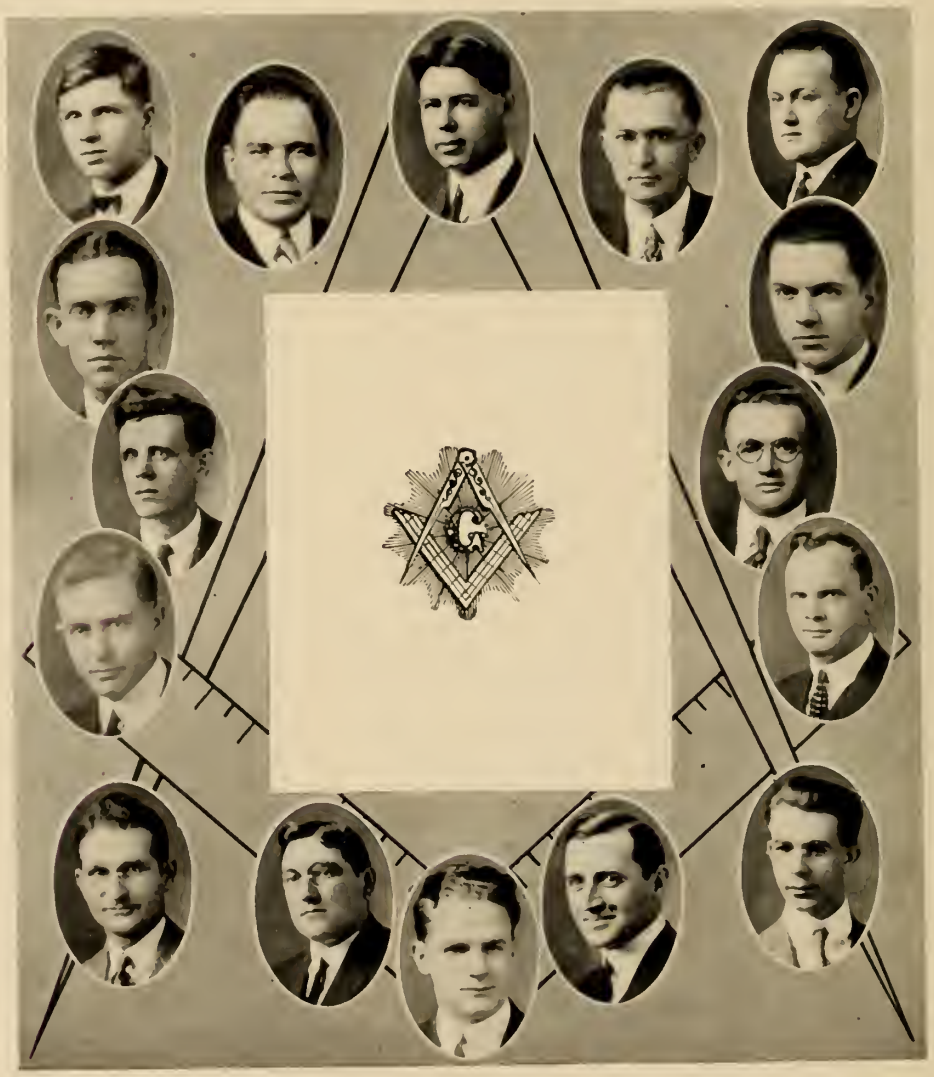

The Square and Compass

AS a national fraternity, the Square and Compass was organized under the laws of the State of Virginia on May 12, 1917.

The Howard Square was organized on February 11, 1921, with the following Master Masons as charter members: H. L. Nipper, J. J. Bell, W. T. Edwards, A. M. Glover, V. B. Ross, V. M. Gardner, B. Lawrence, W. M. Kelley and R. B. Sims.

Each year the Howard Square has continued to grow. This year, being no exception, has been the most successful of any preceding.

The organization is for Master Masons only. It is here we meet and resolve together to carry forth the great principles of Masonry to help humanity, to uphold the principles of brotherly love and co-operation, especially to co-operate with our college in furthering knowledge and manhood. We invite Master Masons to unite with us, believing that in union there is strength.

Our meetings are held each Tuesday evening in the Franklin Literary Hall. There is, at present, a movement in progress to buy a permanent home for the Square, which we hope to enter during the next college year.

It is with pride we point to six of our faculty as Master Masons, whom we claim as honorary members, also there are two splendid young men now being made Masons, as indicated in the roll.

At a recent meeting, the Square elected Dr. Crelley as its "foster father."

Our motto: "Kindness and brotherly love to all."

Members

R. L. Alexander	B. R. Justice	H. D. Thomas
B. F. Atkins	Fred F. Martin	E. A. Trawick
Ranzy Buckner	I. W. Myers	L. W. Weaver
D. W. Burson	R. E. Owens	H. G. Wheeler
A. M. Glover	Dayton Riddle	J. L. Whorton
S. L. Heath	R. B. Sims	V. L. Wyatt

Honorary Members

F. R. Basenberg	M. B. Garrett	L. K. Opitz
P. P. Burns	J. J. Milford	B. P. Richardson

Members in the Making

A. H. King Geo. R. Saxon

Other Masons in College

J. E. Franks	Carl Head	J. D. Wyatt

The Howard Scientific Society

Officers

Dr. S. A. Ives . . . . . *Head of Department of Biology*
Dr. L. K. Oppitz . . . . . *Head of Department of Physics*
Dr. B. P. Richardson . . . . . *Head of Department of Chemistry*

Members

O. T. Alford
P. W. Austin
H. H. Autrey
H. H. Barfield
C. R. Bennett
J. W. Britton
W. R. Britton
H. A. Casey
Nallie Mae Casey
Fred Carter
R. D. Clark
Geo. Economus
G. O. Gibbs
J. P. Gillespie, Jr.
R. W. Herring
Bertha Howard
Julian Keller
W. L. Linderman
F. P. Lasseter
C. D. Riddle
J. G. Riddle
J. T. Sheppard
Clarence Thomas
Roberta Trechsel
J. C. Vaughan
C. K. Wier
W. L. Williams
Carlene Wyatt

Among those who have appeared before the society during the session are:

Professor G. R. Johnstone from Alabama Polytechnic Institute. Subject, "Epochs in Botanical History."

Dr. J. R. Bean, Head of City Laboratory. Subject, "Immunity."

J. F. Carle, Consulting Chemist, Birmingham. Subject, "Fixation of Nitrogen and the Manufacture of Cyanide at Muscle Shoals During the Recent War."

Where order in variety we see, and where, though all things differ, all agree.

—*Pope: Windsor Forest*

Book Four
Fraternities

ΣΝΕΤΤ

Sigma Nu

Founded at Virginia Military Institute in 1869.

Colors: Old Gold, Black and White *Flower:* White Rose

Eighty-eight Active Chapters.

FOUNDERS

JAMES F. HOPKINS JOHN W. HOBSON JAMES M. RILEY
GREENFIELD QUARLES

Iota Chapter of Sigma Nu

Established in 1879

FRATRES IN COLLEGIO

CLASS OF 1923

WALTER L. BENTLEY . . . . . Centerville, Ala.
BURNETT C. COWART . . . . . Haleyville, Ala.
R. D. CLARK . . . . . Wetumpka, Ala.
FRED F. MARTIN . . . . . East Lake, Ala.

CLASS OF 1924

ERSKINE M. BRASWELL . . . . . Demopolis, Ala.
JAMES JARRELL . . . . . Lineville, Ala.
J. BROUGHTON LAMERTH . . . . . Alexander City, Ala.
JAMES D. MALLORY . . . . . Anniston, Ala.
CHARLES D. RIDDLE . . . . . East Lake, Ala.

CLASS OF 1925

E. BRAXTON COSPER . . . . . Sterretts, Ala.
LEROY ELIOTT . . . . . Vincent, Ala.
WILLIAM B. GULLETTE . . . . . Florence, Ala.
JESSE J. LACKEY . . . . . Boaz, Ala.
J. FRANK NORRIS . . . . . East Lake, Ala.
J. BOYD RUNYAN . . . . . Ashland, Ala.
J. JONES STEWART . . . . . Mobile, Ala.
WILLIAM H. STUBBS . . . . . East Lake, Ala.
JAMES H. WISE . . . . . LaFayette, Ala.

CLASS OF 1926

DOUGLAS M. BRASWELL . . . . . Demopolis, Ala.
JOSEPH BANCROFT . . . . . East Lake, Ala.
JOHN T. ELLIS, JR. . . . . Clanton, Ala.
ERMAN L. CREW . . . . . Goodwater, Ala.
C. THADDEUS IVEY . . . . . Evergreen, Ala.
TAYLOR W. SHOWS . . . . . Luverne, Ala.

Sigma Nu

ROLL OF CHAPTERS

University of Virginia.
Bethany College.
Mercer University.
University of Alabama.
Howard College.
North Georgia Agricultural College.
Washington and Lee University.
University of Georgia.
University of Kansas.
Emory University.
Lehigh University.
University of Missouri.
Vanderbilt University.
University of Texas.
Louisiana State University.
University of North Carolina.
De Pauw University.
Perdue University.
Indiana University.
Alabama Polytechnic Institute.
Mount Union College.
Southwest Kansas College.
University of Iowa.
Ohio State University.
William Jewell College.
University of Pennsylvania.
University of Vermont.
North Carolina College of Agriculture and Mechanical Arts.
Rose Polytechnic Institute.
Tulane University.
Leland Stanford College.
University of California.
Georgia School of Technology.
Northwestern University.
Albion College.
Stephens School of Technology.
Colgate University.
Maryland State College.
Trinity College.
Lafayette College.
University of Oregon.
Colorado School of Mines.
Cornell University.
University of Kentucky.
University of Colorado.
University of Wisconsin.
University of Illinois.
University of Michigan.
Missouri School of Mines.
University of Washington.
University of West Virginia.
University of Chicago.
Iowa State College.
University of Minnesota.
University of Arkansas.
University of Montana.
Syracuse University.
Case School of Applied Science.
Dartmouth College.
Columbia University.
Penn State College.
University of Oklahoma.
Western Reserve University.
University of Nebraska.
Lombard College.
State College of Washington.
Delaware College.
Brown University.
Stetson University.
University of Maine.
University of Nevada.
University of Idaho.
George Washington University.
Colorado Agricultural College.
Carnegie Institute of Technology.
Oregon Agricultural College.
University of Arizona.
Drury College.
Wesleyan University.
University of Wyoming.
Oklahoma Agricultural College.
University of Florida.
University of Tennessee.
University of the South.
William and Mary College.
Massachusetts Institute of Technology.

ΠΚΑ

Pi Kappa Alpha

Founded at the University of Virginia in 1868.

Colors: Garnet and Old Gold *Flower:* Lily of the Valley

Sixty-three Active Chapters.

FOUNDERS

F. S. TAYLOR ROBERTSON HOWARD L. W. TAZWELL
J. E. WOOD J. B. SCLATER

Alpha Pi Chapter

Established in 1911

FRATRES IN COLLEGIO

CLASS OF 1923

O. T. ALFORD C. R. BENNETT HOMER A. CASEY
H. G. WHEELER

CLASS OF 1924

A. L. HEAD C. W. ALLGOOD
D. A. GAYLORD F. A. MULLINS
C. E. HEARN

CLASS OF 1925

J. L. GREGORY W. M. MCCARTHY H. E. WATLINGTON
W. L. LINDERMAN R. A. NUNNALLY H. C. STEVENSON
R. E. OWENS C. K. WIER
C. H. STEVENS H. E. WHITEHEAD

CLASS OF 1926

G. L. BURNS E. S. LANIER R. A. CLAYTON
E. B. COX R. H. TINKLEPAUGH F. C. FREEMAN
J. L. FINKLEA J. B. PARKS
A. H. KNIGHT F. E. WILLIAMS
E. R. DAWSON

NALLIE MAE CASEY, *Sponsor Pi Kappa Alpha*

VIRAM IMPENDERE VERO

Psi Delta Fraternity

Founded at Howard College in 1900.

Colors: Purple and Gold *Flower:* Violet

Founders

Mell Durant Smith William C. Crawford Thomas Valentine Neal
F. Hatcher Watkins Albert Lee Smith

Fratres in Facultate

Percy Pratt Burns Gladstone Jackson

Fratres in Collegio

Class of 1923

Charles McKinley Hurst . . . . . Bessemer, Ala.
Clarence Leigh Kelly . . . . . Talladega, Ala.

Class of 1924

William Talley Bains . . . . . Blountsville, Ala.
Hugh Howard Barfield . . . . . Lineville, Ala.
William Crumpton Hare . . . . . Tuskegee, Ala.
Joseph Carlton Lee . . . . . Birmingham, Ala.
James Orlando Ogle . . . . . Albertville, Ala.
Robert Whaley Shelton . . . . . Birmingham, Ala.
Fred Hollis White . . . . . Birmingham, Ala.
George W. Yarbrough . . . . . Roanoke, Ala.

Class of 1925

William Shepherd Fuller . . . . . Dadeville, Ala.
James F. C. Griggs . . . . . Marbury, Ala.

Class of 1926

William R. Abbott . . . . . Easonville, Ala.
Robert H. Bradford . . . . . Uniontown, Ala.
Pony B. Cox . . . . . Slocomb, Ala.
Jack Champion . . . . . Mountain Creek, Ala.
Robert J. Dendy . . . . . Boaz, Ala.
William B. Dowell . . . . . Birmingham, Ala.
Horace S. Hall . . . . . Birmingham, Ala.
J. Donald Merchant . . . . . Maplesville, Ala.
Aubrey S. Miree, Jr. . . . . Birmingham, Ala.
Hugh D. Reeves . . . . . Lineville, Ala.
J. Elliott Scarbrough . . . . . Mt. Willing, Ala.
Rayburn L. Wear . . . . . Ashburn, Ga.

Pledge

Roy Ingram . . . . . Birmingham, Ala.

History of Psi Delta Fraternity

ONE of the greatest contributors to international records wove into the fabric of her immortal government, Liberty, Equality, and Fraternity. Liberty, the essential of progress; Equality, the essential in society; Fraternity, the essential of real living.

In the year 1901, a number of students at Howard College organized themselves together for the purpose of petitioning Sigma Alpha Epsilon fraternity. The organization was known as the Psi Club, and the records show Thomas V. Neal as the first president.

At the time this organization was effected, the college was not open to fraternities. In the early part of the following year, the faculty announced the college open to fraternities. The Psi Club then secured the room now used as the Zeta Omega sorority room, and made it into a room fit to be used as a home for the club.

In these early days the Psi Club carries on its rolls the names of many ladies, who were known as honorary members. As time passed, the members of the Psi Club became interested in making the club into a real fraternity. With this idea in mind, plans were made for a fraternity home, and a constitution, by-laws, etc., were drawn up. The name of the Psi Club has became Psi Delta Fraternity.

From the very outset this fraternity has had the names of some of Howard's strongest characters on its roster. For more than twenty years this fraternity has been teaching its lesson of life to Howard men. These men have gone out into the world with this lesson stamped indelibly upon their minds. Many of them have climbed high upon the ladder of fame. Others there are, who have become strong men in many of the world's professions. They are all proud of the fraternity and the fraternity is, indeed, proud of them. As the years come and go this list ever grows larger and larger, and the task of this fraternity is to help send more men thoroughly prepared to live life to the fullest extent. This it has done in the past, is doing in the present, and will do in the future.

Preachers, doctors, lawyers, men of Psi Delta, wherever you are, we greet you; in your success we glory, of your achievements we are justly proud. As we go out into life, we too, hope to reflect credit upon the best fraternity in the world—Psi Delta.

ΦΚΝ
ΥΠΕΡΤΕΡΟΣ

Phi Kappa Nu

Local. Founded 1919.

Founders

James J. Bell — Bolivar B. O'Rear — Walter G. Pledger
Dewey H. McMeans — J. Ford Robinson

Fratres in Collegio

Class of 1923

James W. Britton — J. P. Gillespie, Jr. — Robert W. Herring
Eugene E. Johnson — Charles E. Stone
Herman D. Thomas — J. Carl Vaughn
William L. Williams

Class of 1924

J. Spurgeon Brindley — Turner Jordan
Glenn O. Gibbs — A. Nelson Willis

Class of 1925

Benj. Franklin Atkins — Frank P. Lasseter — William R. Britton
George R. Saxon — Leland G. Johnson
Henry E. Thompson

Class of 1926

A. Clyde Adams — Ernest E. Allen — J. T. Anthony
Paul Barnett — Huey T. Wells
C. A. Hassler, Jr.
Burley A. Buchanan

Phi Kappa Nu

Alumni Members

James J. Bell
John E. Brewton
Ernest E. Cox
H. R. Garrett, Jr.
Joseph P. Hall
William T. Henderson
J. Clark Hodgins
Dewey H. McMeans
George A. Neely
Grover C. O'Kelly
Bolivar B. O'Rear
T. E. O'Rear
I. Newberne Patterson
Walter G. Pledger
Thomas Earle Powell
J. Ford Robinson
William G. Smith
Lawler F. Watson

Men's Pan-Hellenic Council

Officers

James W. Britton . . . . . *President*
Eugene Watlington . . . . . *Vice-President*
Clarence L. Kelly . . . . . *Secretary*

Members

Sigma Nu—
James Jarrell
Burnett Cowart

Psi Delta—
William C. Hare
C. L. Kelly

Pi Kappa Alpha—
Clarence Bennett
Eugene Watlington

Phi Kappa Nu—
J. W. Britton
H. D. Thomas

Women's Pan-Hellenic Council

Officers

Virginia Carswell . . . . . *President*
Evelyn Graves . . . . . *Vice-President*
Aileen Gullihorn . . . . . *Secretary*

Members

Virginia Carswell . . . . . Alpha Delta Pi
Vesta Carlisle . . . . . Alpha Delta Pi
Willie Hugh Kirk . . . . . Delta Gamma Sigma
Evelyn Graves . . . . . Delta Gamma Sigma
Aileen Gullihorn . . . . . Zeta Omega
Helyn Lane . . . . . Zeta Omega
Virginia Minter . . . . . Lambda Xi Delta
Bertha Howard . . . . . Lambda Xi Delta

ΣΩΜΕΝ ΑΠΛΟΙΣ

Alpha Delta Pi

Founded at Wesleyan College, 1851.
Thirty-nine Active Chapters.
Eighteen Alumnae Organizations.

FOUNDERS

MRS. FITZGERALD MRS. GLASS
MRS. RUSH

Kappa Chapter

Installed 1919.

SORORES IN COLLEGIO

CLASS OF 1923

VIRGINIA CARSWELL

CLASS OF 1924

VESTA CARLISLE GERTRUDE YORK EUNA ABRAMS
ETHEL CLARK EURA ABRAMS CAROLYN WEBB

CLASS OF 1925

VIRGINIA HILL SARAH BENTLEY
ANNIE LEE MASON KATHERYN CRAIG
ELLIE MAE LAWLEY

CLASS OF 1926

MARLIN HARRIS JULIA FINKLEA ELINOR BEASLEY
HELEN BASS ALTHEA DRYDEN JENNYE C. ROBINSON
HELEN HURLBERT HELEN SPARKS
MARY ESTHER BENTLEY WILLIE MAE HARDY
EVELYN HIX ELIZABETH LLOYD
MARY ELIZABETH MCCLURE

SORORES IN URBE

BIRMINGHAM ALUMNAE CHAPTER
OF
ALPHA DELTA PI

Alpha Delta Pi

Roll of Chapters

*Wesleyan Female College	Macon, Ga.
*Salem College	Salem, Mass.
*Mary Baldwin	Baltimore, Md.
University of Texas	Austin, Tex.
Newcomb College	New Orleans, La.
Southwestern University	Georgetown, Tex.
*University of Alabama	Tuscaloosa, Ala.
Lawrence College	Appleton, Wis.
Florida State College	Tallahassee, Fla.
Howard College	Birmingham, Ala.
Brenau College	Gainsville, Ga.
*Woman's College	Montgomery, Ala.
Randolph-Macon	Lynchburg, Va.
Ohio State University	Athens, Ohio
Trinity College	Durham, N. C.
Iowa State College	Ames, Iowa
Boston University	Boston, Mass.
University of Illinois	Urbana, Ill.
Kansas State University	Lawrence, Kan.
Washington State	Pullman, Wash.
Hanover College	Hanover, Ind.
Wittenberg College	Springfield, Ohio
University of California	Berkeley, Cal.
Louisiana State University	Baton Rouge, La.
University of Colorado	Boulder, Colo.
Iowa State University	Iowa City, Iowa
University of Missouri	Columbia, Mo.
Colby College	Waterville, Me.
University of Nebraska	Lincoln, Neb.
Southern Methodist University	Dallas, Tex.
Kansas State College	Manhattan, Kan.
University of Washington	Seattle, Wash.
University of Pittsburg	Pittsburg, Pa.
University of Tennessee	Knoxville, Tenn.
George Washington University	Washington, D. C.
Oklahoma Mech. and Agri College	Stillwater, Okla.
University of New Mexico	Albuquerque, N. M.
Ohio State College	Columbus, Ohio
University of Oregon	Eugene, Ore.
University of Wisconsin	Madison, Wis.

*Indicates dead chapters.

ΤΗΙΝ' ΑΞΙ'ΑΝ 'ΕΚΆΣΤΟΙΣ ΝΕ'ΜΑΙ

Delta Gamma Sigma Sorority

Local Founded at Howard College, 1919.

Colors: Green and White *Flower:* White Rose

FOUNDERS

RUTH MORRIS RUTH CASEY

VERA MAE DUMAS

SORORES IN COLLEGIO

CLASS OF 1923

NALLIE MAE CASEY . . . . . Birmingham, Ala.

CLASS OF 1924

NELLIE GIBBS . . . . . Ensley, Ala.
EVELYN GRAVES . . . . . Fairfield, Ala.
FLORINE HAGOOD . . . . . Birmingham, Ala.
LOYCE HENDRICK . . . . . Hartford, Ala.
WILLIE KIRK . . . . . Birmingham, Ala.
MIRIAM THORNTON . . . . . Birmingham, Ala.
ROBERTA TRECHSEL . . . . . Birmingham, Ala.
JEANETTE VAUGHAN . . . . . Geneva, Ala.
RUTH WALLACE . . . . . Birmingham, Ala.

CLASS OF 1925

RUBY LITTLE . . . . . Morris, Ala.
IRMA PARSONS . . . . . Birmingham, Ala.
THELMA STACY . . . . . Birmingham, Ala.
MABEL WILLOUGHBY . . . . . Gordon, Ala.
KATHLEEN SLOAN . . . . . Ensley, Ala.

CLASS OF 1926

THELMA BATES . . . . . Ensley, Ala.
MARGARET CHURCH . . . . . Birmingham, Ala.
JEWEL GRAVES . . . . . Fairfield, Ala.
FRANCES MCNEIL . . . . . Birmingham, Ala.
GRACE PASS . . . . . Blountsville, Ala.
NAUFLEET SUDDUTH . . . . . Birmingham, Ala.

SORORES IN ALUMNAE

RUBY BARTON . . . . . Boyles, Ala.
BERTHA BATES . . . . . Ensley, Ala.
ANNIE BOYETT . . . . . Birmingham, Ala.
RUTH CASEY . . . . . Birmingham, Ala.
VERA DUMAS . . . . . Birmingham, Ala.
GLADYS FALKNER . . . . . Ensley, Ala.
ETHEL HARRIS . . . . . Birmingham, Ala.
ORENE LAMMERT . . . . . Ensley, Ala.
RUTH MORRIS . . . . . Birmingham, Ala.
ANADELLE PATTERSON . . . . . Port Arthur, Tex.
FLORENCE PASS . . . . . Blountsville, Ala.
EUNICE SLOAN . . . . . Ensley, Ala.
WILMA WAGGONER . . . . . Ensley, Ala.

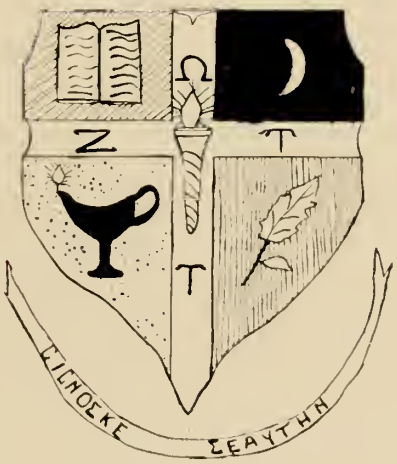
ΓΝΩΘΙ ΣΕΑΥΤΗΝ

Zeta Omega

Founded 1916.

Colors: Green and Gold

Flower: Red Rose

Founders

Kathleen Clark
Hazel Newman
Cecilia Cain
Annie Merle Haggard
Frances Martin

Soror in Facultate

Bennie Spinks

Sorores in Collegio

Class of 1923

Helyn Allison Lane . . . . . Birmingham, Ala.
Nancy Mabel Hodges . . . . . Birmingham, Ala.

Class of 1924

Aileen Gullahorn . . . . . Ensley, Ala.
Mildred Basenburg . . . . . Birmingham, Ala.
Mary Bunn Gay . . . . . Ensley, Ala.

Class of 1925

Daisy Hoover . . . . . Birmingham, Ala.
Doris Mader . . . . . Ensley, Ala.

Class of 1926

Frances Newman . . . . . Birmingham, Ala.
Elna Almgren . . . . . Ensley, Ala.
Mary Elizabeth McPherson . . . . . East Lake, Ala.
Hazel Cobb . . . . . Birmingham, Ala.
Cornelia Hanlin . . . . . Birmingham, Ala.

Zeta Omega Alumnae

Bennie Spinks, Instructor, Howard College.
Nell Hodges, Teacher, Central College, Tuscaloosa, Ala.
Annie Merle Haggard, Teacher, Central High School.
Cecilia Cain, Teacher North Ave. Pres. School, Atlanta, Ga.
Mrs. E. M. Strickland, (Hazel Newman), Birmingham, Ala.
Frances Martin, Gadsden High School, Gadsden, Ala.
Anna Johnston, Birmingham, Ala.
Mrs. Bruce Mabee, North Carolina.
Mrs. Robert Nettles, (Hattie Hope), Fairfield, Ala.
Mrs. Joe Debardlaben, (Frances Sheldon), Ensley, Ala.
Mrs. Hodge, (Mary Brown Buckshaw), Birmingham, Ala.
Aileen Crosswell, Manchester, Ga.
Kathleen Clark, Birmingham, Ala.
Nannie Myrtle Price, Bessemer High School.
Mrs. Arthur Duke, (Mildred Clapp).
Mayone Gilmore, Sicard, Ala.
Mary Hord Wilson, Birmingham, Ala.
Norine Lyles, Ashland, Ala.
Marie Clark, Birmingham, Ala.
Ruby Arnold, Ashland, Ala.
Mary Lucille Ezell, Student Judson College.

ΚΓΝΦ

Lambda Xi Delta Sorority

Local Founded at Howard College April 13, 1922.

Colors: Purple and Gold *Flower:* White Carnation

Founders

Edna Pate
Bertha Howard
Jessie L. Freeman
Virginia Minter

Charter Members

Gertrude Dial
Elizabeth Foster
Sara C. Webb
Lillie C. Barnes
Jewel Hagood
Wilhelmina Shakelford
Anna Kenda

Sorores in Collegio

Class of 1923

Jessie L. Freeman . . . . . Birmingham, Ala.
Bertha Howard . . . . . Fairfield, Ala.

Class of 1924

Lillie C. Barnes . . . . . Ensley, Ala.
Hallie Pearl Stephenson . . . . . Birmingham, Ala.

Class of 1925

M. Elizabeth Foster . . . . . Birmingham, Ala.
Virginia C. Minter . . . . . Birmingham, Ala.
Susie A. Minter . . . . . East Lake, Ala.

Class of 1926

Evelyn Hearn . . . . . Ensley, Ala.

Special

Gertrude Dial . . . . . East Lake, Ala.

Pledge

Johnie Lee Pool . . . . . Birmingham, Ala.

How much a dunce that has
been sent to roam
Excels a dunce that has been
kept at home.

—*Cooper: Progress of Error.*

Book Five
Follies

In Retrospect

Before turning to view Howard's present-day belles, let us see the maidens who charmed them in the fifties.

NINETEENTH CENTURY BELLES

Posed by Miss Virginia Minter

Posed by Miss Doris Mader

The Magazine Rack

Vanity Fair

Prettiest . . . . . Nell McElhenney

Vogue

Most Voguish . . . . . Mary Elizabeth McClure

American

Best All-Round . . . . . Ethel Clark

Life

Wittiest . . . . . Elizabeth Lloyd

Youth's Companion

Most Youthful . . . . . Julia Finklea

Howard Crimson

Most Representative . . . . . Virginia Carswell

Vanity Fair

VOGUE
May 1 · 1925
Price 35 Cents

A Wonderful Salesman Of Transportation

After selling newspapers, mowing lawns, and husking corn, as ... got his first transportation job as a railroad baggage ... railway field and his extraordinary success with New ... ines is full of drama—Today he heads the large ...

out that men can't be covered by blanket regulations. No two human beings are alike, you can't 'herd' them economically. They've got to be treated as individuals, and treated with sense, and sentiment. Industrial life won't run without sentiment any more than a home will. We're all creatures of sentiment, otherwise, why our wives and sweethearts?

"Both in New York and Chicago one of the first things I said to my executives was, 'Now, boys, we're not going to have and fire. Henceforth, we're going to *engage* and *educate*.' Human beings are human beings. Most of them are reasonably decent and reasonably capable. If we

merchandising presents the same difficulties. A woman going into a dry-goods store and buying a couple of yards of ribbon has a chance to see it and feel it before she pays for it. But transportation is different. If the customer is dissatisfied, there is no refund. That's the psychology back of the customary kicks against public service corporations.

"One of the first things I discovered when I took hold of the New York Company was that more revenue was urgently needed. We workers needed it for higher wages and salaries, not to overcome the replacing of equipment, and the stockholders needed it for returns on their investment.

between two ... persons, and received ... complaints for necessities ... complaint for every 250,000 passengers. We investigated these ninety-three complaints thoroughly and impartially. No evidence was disregarded. We found eighty-one cases the employee was at fault, in thirteen cases the passenger was plainly at fault, and in nineteen cases the responsibility was divided.

This improvement kept right on ...

COLLEGE
IBRARY

Queen of the May

COMPANION
FOR ALL THE FAMILY
PUBLISHED
EVERY THURSDAY
$2.50 A YEAR
7 CENTS A COPY
APRIL 26, 1923
whole thing so it won't take more than Saturday mornings and part of the afternoon.
Jimmy sat down; at least his knees gave way under him.

The HOWARD CRIMSON
VOL. VII.
NO. 29
FIRST "S
HOW
Fre
AS
Students of School for Colored Blind Present Interesting Program at Howard.

Who's Who at Howard—Among the "Eds"

WALTER BENTLEY, *Best-looking Man*

Walter L. Bentley, the original "Sweet Thing," won the title of best-looking man on the campus. He appreciated this honor still more because girls only were allowed to vote. Ham Stevens came next, but Walter's dimples and eye lashes were too much for him.

GEORGE YARBROUGH, *Brainiest Man*

When you see the accompanying picture you may expect to look at some "boner" with big heavy books under his arm, but George is so brainy that he doesn't have to do the boning or carry the books. We are justly proud of him. He is the delight of all the profs and a regular fellow besides.

WILLIAM C. HARE, *Shrewdest Politician*

"Billie" should feel highly elated over winning out in a field so crowded with aspirants. Robert Herring, Fatty Thomas and Hilton Upton ran him a pretty good race. Was it his smile, his curls, or his line that won it for him?

JAMES JARRELL, *Most Popular Man*

Jimmie is from Lineville. He is the "Sheik of Clay County." He doesn't care who knows it. The only secret he cares about keeping is what the "H" in his name stands for. Hoyt. Maybe that accounts for his popularity, for "Hoyt's" is quite popular. At all events he far outdistanced any competitor as the most popular man in school. Ask "Gooter" or any U. C. O. D. P.

HAM STEVENS, *Best Athlete*

Besides acquiring next to the highest number of votes as our best-looking man, Ham has been selected by Coach Cope as our best all-round athlete. His beautiful toe-work in the Howard-Birmingham-Southern game thrilled our bleachers. His baseball is now demonstrating how easy it is to strike out opposing teams. Ham is all to the good.

SAMUEL L. HEATH
President of Student Body

Our "Who's Who" would not be complete without Samuel H. Heath—the biggest man in the student body—in two ways, physically and officially. Sam is everybody's friend and a splendid executive as well. He is as "big" as he looks.

College Calendar

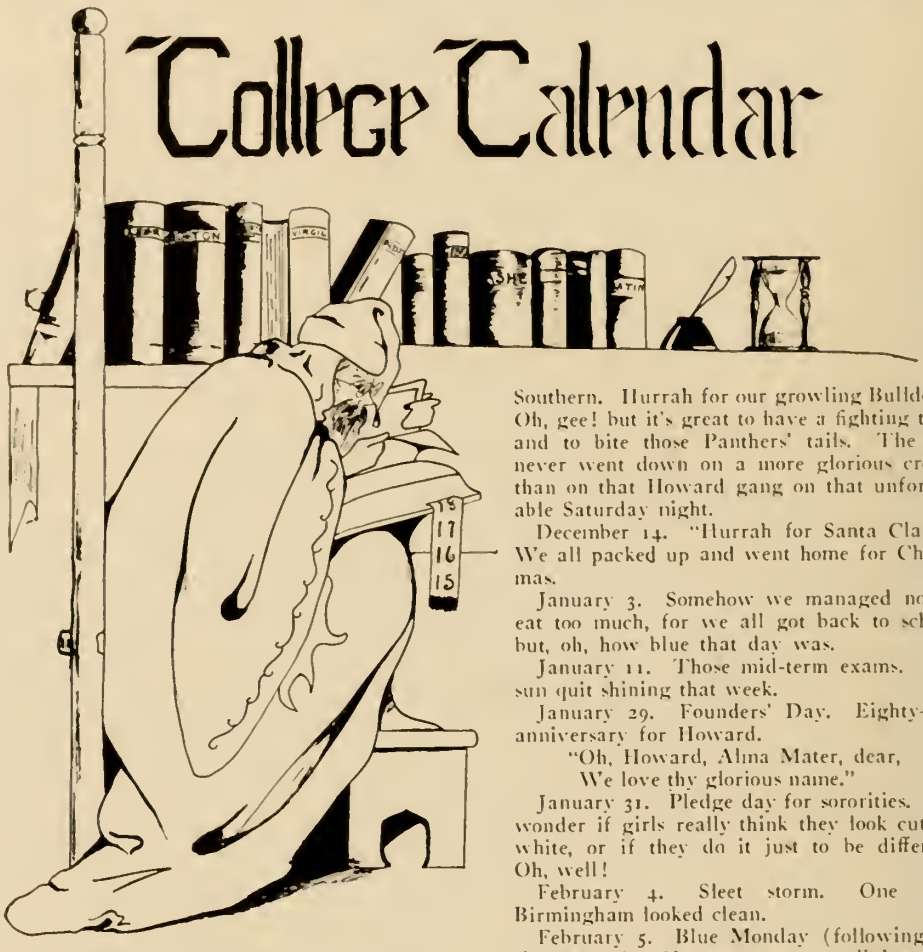

September 3. Opening Day. What fun we had seeing everybody again and looking over the Rats.

October 17. Pledge day for Frats. Those becoming pledges have the air that the world is perfect, but they just don't know what initiation means.

November 14. Mississippi A. and M., 0; Howard, 0. How proud we were of our team to hold those Aggies!

November 17. Trip to Cullman. It's lots of fun making impressions on an assembly of Baptists, especially when you get fed free—and then, besides, having a special train with just Howard boys and girls. We hope we can go to convention next year.

November 23. Birmingham-Southern "pep" meeting. "And give 'em what Dad said." *Speeches.*

November 25. Howard vs. Birmingham-Southern. Hurrah for our growling Bulldogs! Oh, gee! but it's great to have a fighting team and to bite those Panthers' tails. The sun never went down on a more glorious crowd than on that Howard gang on that unforgetable Saturday night.

December 14. "Hurrah for Santa Claus!" We all packed up and went home for Christmas.

January 3. Somehow we managed not to eat too much, for we all got back to school, but, oh, how blue that day was.

January 11. Those mid-term exams. The sun quit shining that week.

January 29. Founders' Day. Eighty-first anniversary for Howard.

"Oh, Howard, Alma Mater, dear,
We love thy glorious name."

January 31. Pledge day for sororities. We wonder if girls really think they look cute in white, or if they do it just to be different. Oh, well!

February 4. Sleet storm. One time Birmingham looked clean.

February 5. Blue Monday (following the sleet storm). No street cars, no lights, and boys walking home from their Sunday night dates.

April 13. Annual stunt night. Our first real "college night"—the first, but not the last.

April 20. Howard players at the Jefferson. Now, didn't Walter just thrill you when he looked at Virginia?

May 20. Sunday—Commencement sermon. Dr. John E. White, president of Anderson College, Anderson, S. C. Isn't it funny how caps and gowns are so becoming to some of us, and so hideously ugly on the rest of us?

May 21. Class day exercises, alumni banquet, open house, Glee Club and college reception. Alumni address, Clayton E. Crosland, associate president of Ward-Belmont College.

May 22. Graduation. L'envoi. Baccalaureate address, Dr. John E. Metcalf, professor of English, University of Virginia.

READ
OUR
ADS

Birmingham
Nashville
Jacksonville
New Orleans

Correct Clothes for College Men

Where Style and Quality Predominate

Porter Clothing Co

1922-1924 FIRST AVENUE
BIRMINGHAM, ALABAMA

CANADA LIFE

ASSURANCE COMPANY

Attractive Policies

With a Company That is Over Seventy-five Years Old, Having Over 86 Million Dollars Assets, and Over 360 Million Dollars Insurance in Force.

LET US SATISFACTORILY INSURE YOUR LIFE

Service Second to None

Unusual Contracts Offered to Ambitious Young Men. Thorough Training in Life Insurance Available at this Agency. See us for Particulars.

FOLMAR BROTHERS

SOUTHERN MANAGERS

JEFFERSON COUNTY BANK BUILDING
BIRMINGHAM, ALABAMA

MAIN 3894

INSURE WITH HOWARD MEN

See our NEW POLICY. It pays for the insured Ten Dollars per $1,000.00 per month during his lifetime, with no further premiums required, in the event of total and permanent disability by any disease or accident, and the face value of the policy at death. In addition to this, it pays twice the face value of the policy for accidental death.

The Jefferson Standard's Rates Are Right

W. A. ALBERT LEE
BERRY & SMITH

General Agents for Alabama

401-2-3 Jefferson County Bank Bldg. BIRMINGHAM, ALABAMA

GROCERIES
OF ALL KINDS

For All Occasions
At Popular Prices

W. B. EDMOND & SON

MAGNOLIA POINT

A. J. Koenig & Son

WHOLESALE AND RETAIL FLORISTS

Phone Main 3995
Res. Phone Woodlawn 355-W

318 N. 21st St. Birmingham, Ala.

"EVERYTHING FROM FOUNDATION TO CHIMNEY TOP"

W. D. Wood Lumber Company

Eighth Avenue and Thirteenth Street
MAIN 9590
It Pays—"See Wood for Wood"

COMPLIMENTS OF THE

AUGUSTA FRIEDMAN SHOP

INCORPORATED

ASK ANY WELL DRESSED
WOMAN

BESSEMER COAL, IRON AND
LAND CO.

MINERS OF HIGH-GRADE
STEAM AND DOMESTIC

COAL

1312 AMERICAN TRUST BUILDING TELEPHONE MAIN 1105

EVERYTHING OUR NAME IMPLIES TO PRESERVE AND BEAUTIFY THE HOME

Birmingham Paint and Glass Co.

2021 FOURTH AVE., N. BIRMINGHAM, ALA.

HOWARD BIRMINGHAM-SOUTHERN GAME

SEND TO THE LAUNDRIES AND

BUY LAUNDRY COUPON BOOKS

At the Laundry Coupon Sales Office, 2008 First Avenue, and save trouble making change with the drivers

BIRMINGHAM LAUNDRY OWNERS CLUB

EVERYBODY LIKES TO

DUCK INN

BY AND FOR THE STUDENTS

Select Jewelry for Select People

P. H. Linnehan Jewelry Co.

107 North Twentieth St.
Phone Main 94

WILLIAMS
PLUMBING AND HEATING
COMPANY

2008 Fourth Avenue, North

Birmingham, Ala. Main 7989

JAMES WALKER
REAL ESTATE

Agent for Roebuck Springs
Land Company

Office: 7708 Underwood Ave.
Phone Woodlawn 732

Phone Main 8994

Ben Karp

Ladies' Tailor
and Furrier

201 Clark Bldg., Birmingham, Ala.

Insurance of All Kinds. Rentals—Apartments, Homes, Stores. Real Estate, Sales, Loans.

MOSELEY, HENDERSON &
DAVIS REALTY
COMPANY

Office, 310 N. Twenty-first Street
Phones, Main 791-792

Insurance and Rentals

BEST WISHES FOR THE CLASS OF 1923

JAFFE JEWELRY
COMPANY

Everything in the Way of Gifts for
the Graduates

GIFTS THAT LAST

For Graduation Presents We Recommend Gruen Verithin and Wrist Watches.

Bromberg and Company

JEWELERS & SILVERSMITHS

TWENTIETH ST. AT THIRD AVE.
Exclusive Parisian Importations

CONSERVATIVE BANKING

American Trust and Saving Bank

Member of Federal Reserve System

Capital
$500,000.00

Surplus and Profits
$550,000.00

P. C. RATLIFF & SON

INSURANCE

THE PENN MUTUAL LIFE INSURANCE COMPANY
OF PHILADELPHIA

ASSETS OVER $225,000,000

P. C. RATLIFF & SON, *General Agents*
1003 JEFFERSON COUNTY BANK BUILDING, BIRMINGHAM, ALABAMA

A *Penn Mutual Premium*, less a *Penn Mutual Dividend*, purchasing a *Penn Mutual Policy* containing *Penn Mutual values*, makes an *Insurance Proposition* which, in the sum of *All Its Benefits*, is unsurpassed for net low cost, and care of all interest of all members. It is *best* not just *one way*, but *all ways*, and *always*. Back of it is a seventy-six-year reputation for fair dealing with all its policy holders, whether continuing, withdrawing, maturing or dying.

Birmingham Distributors

of

Merry Widow and
Flora Flours

LEE BROTHRS
Wholesale Grocers

2202 Morris Ave.
Birmingham, Ala.

FULL LINE
BATHING
SUITS

Wimberly
and Thomas
Hardware
Co.
Birmingham, Ala.

Copyright 1922, Jantzen Knitting Mills

WE MAKE A SPECIALTY OF HOTEL AND CAFE SUPPLIES

WOOD-FRUITTICHER GROCERY
COMPANY

WHOLESALE GROCERS

Telephone Main 8114

2035 Morris Avenue BIRMINGHAM

THRIFT

IS AN EDUCATION THAT
IS NOT LEARNED
IN SCHOOL

Or From Printed Books

The Most Practical
Way

Is to Do Your Shopping At

PIZITZ

COMMUNITY
SILVER

Guaranteed
Fifty Years

See Our Complete Line

Robt. Prowell
Stove Co.

2011 Third Ave.
Birmingham, Ala.

DOUGLASS BROS.

WHOLESALE DEALERS IN
FOREIGN AND DOMESTIC FRUITS AND PRODUCE

2017-2019 Morris Avenue Phones Main 7457-7458

A LULLABY

(To Howord's Most Youthful Co-ed, Miss Julia Finklea)

The north wind sings a doleful song
Around our hut the whole day long,
So hush, my child, and 'gainst my breast
Lean your fair head that you may rest.
Go to sleep and cry no more;
See the kitten on the floor;
He softly licks the silken fur
And makes a happy, throaty purr.
So go to sleep, my little dove,
Beneath the wings of mother's love.
Close your eyes while the old moon beams
At my little Julia as she dreams.

—Fred H. White.

FLOWERS FOR "HER"

At Commencement

Corsage and Arm Bouquets
Tastefully Arranged
From

THE BLOSSOM SHOP

D. L. SMITH, *Mgr.*

505 N. 20th St. Molton Hotel
MAIN 8091

Our Stock Affords Unusual Opportunities for Selecting Useful and Appropriate

Graduation Gifts

REID LAWSON
INCORPORATED
308 NORTH 20TH STREET

JEWELERS

"What We Say It Is It Is"

Matthews Electric Supply Company

WHOLESALE
EECTRICAL
DISTRIBUTORS

BIRMINGHAM, ALA.

McGOUGH'S BETTER BREAD

McGOUGH BAKERIES

2113 SECOND AVENUE
729 N. 26TH STREET

EVERYTHING TO WEAR

The Newest Things First

AND THE BEST VALUES ALWAYS

BLACH'S
CASH STORE BIRMINGHAM

ENGRAVED

Wedding Invitations
Visiting Cards
Monogram Stationery

DEWBERRY & MONTGOMERY
2014 First Ave.

All Right, Boys
ONE-TWO-THREE!

Here we go! Just remember this —the fellow that plants his savings in Birmingham and Alabama real estate is sure to get ahead financially and be a better citizen.

We wish you much success and trust we may have the opportunity to show you how to buy and pay for real estate.

Vaughn Realty Co.
2129 Third Avenue
Birmingham, Alabama

EVERYBODY ENJOYS ATTENDING

SOUTHSIDE
BAPTIST CHURCH
11th Ave. and 19th St., S.

REV. J. E. DILLARD, D.D.
Pastor
REV. B. F. GILES, D.D.
Assistant Pastor

"A Church of the People
For the People
And By the
People"

TURNER STUDIO COMPANY

C. R. HATCHER, *Manager*

PHOTOS

OF THE BETTER KIND

Clark Building, Twentieth Street and Fourth Avenue

Fraternity and Sorority

CHAPTER HOUSES

Furnished from our store always convey a homelike air yet present an individuality impossible to secure except from

THE LARGEST STOCK OF HIGH GRADE FURNITURE IN THE SOUTH

Six Beautiful Floors to Select From—Terms to Suit Your Own Convenience—Prices Very Low.

HOOD & WHEELER

THE PEOPLE'S STORE

2013 FOURTH AVE. BIRMINGHAM

GET IT

AT

DRENNEN'S

BIRMINGHAM'S BEST STORE FOR OVER HALF A CENTURY

EVERYTHING THAT MEN, WOMEN AND CHILDREN WEAR

Outfitters for Howard College

We welcome any and all of Howard students at our store.

Call and see us when in need of sporting goods.

B. M. Chenoweth & Company

PHONE MAIN 1590
103 N. 20TH STREET

MERITA BREAD

American Bakeries Company

PHONE MAIN 4224

MRS. A. B. DENNERLE

NESTLE PERMANENT HAIR WAVE

2010 FIFTH AVE. BIRMINGHAM

The Alabama Baptist
317-18 Jefferson County Bank Bldg.
BIRMINGHAM, ALA.

PUBLISHED BY THE
STATE BAPTIST CONVENTION
L. L. GWALTNEY, *Editor*

Subscription price, $2.00 per year per copy
Budget Churches $1.50 per year per copy

GIBBS-FORT DRUG COMPANY

A Good Drug Store

5th Ave. and 20th St. Phone M. 8211
BIRMINGHAM, ALA.

KODAKS
CORRECT DEVELOPING AND PRINTING

PLACE CARDS—ANY GIFTS

TERRESON'S CAMERA SHOP

403 N. 20TH ST.
BIRMINGHAM, ALABAMA

"WHEELER STUDENTS GET THE BEST POSITIONS"

CHAPEL HOUR

Wheeler Business Training Paves the Way to Success

THE slogan, "Wheeler Students Get the Best Positions," is not an idle boast, but a fact which is emphasized more and more as the years go by. Birmingham business institutions, in ever increasing numbers, look to Wheeler's to provide young men and women for positions requiring efficiency and thorough business training—and many indeed are the Wheeler students who have risen to positions of high trust, not only in Birmingham, but over the entire South.

This is the only educational institution in Alabama, with the exception of the State University, which is authorized by law to grant degrees in business. Qualified students may receive one or more of the following degrees: H. G. B. (Honor Graduate in Business), B. A. (Bachelor of Accounts), M. A. (Master of Accounts). Wheeler Business College is fully accredited by the National Association of Accredited Commercial Schools. There are a variety of courses with teacher specialists in every line; complete up-to-date equipment, and modern, roomy quarters.

Our Stenographic Course provides instruction in both the Sloan-Duployan and Gregg methods of Shorthand.

The same courses and the same personal methods of instruction are employed in our Night School as in the day sessions—and the Night School continues throughout the year.

Really ambitious young men and women will find that this big institution can provide everything possible to bring success and salary easily within their reach.

COURSES OF STUDY

Commercial **Stenographic**
Combination
Secretarial
Machine
Salesmanship and Business Efficiency
Advanced Accounting

Write or Call for Full Information

WHEELER BUSINESS COLLEGE

1909-29 FIRST AVE., BIRMINGHAM, ALA.

"Just a Little Further, But So Much Better"

C. H. WILLIAMS CONFECTIONERY

If It's Good to Eat or Drink, We Have the Best

JUST ACROSS THE CAR LINE — COLLEGE STATION

ONE REASON WE BEAT "SOUTHERN"

Judson College
For Young Women

MARION, ALA.
Established 1838

Standard college course leading to the B.A. degree. Conservatory of Music awards the B.M. degree. Home Economics Model Home. Expression, Art, and Education.

Large athletic field, swimming pool. Best religious and moral influences.

For catalog and other information, address

PAUL V. BOMAR, *Pres.*

When the World Puts You On the Scales

With commencement comes the first real step into the lists of life's battle. How well you fare in the tilt, how many of the games you win, depends largely upon the equipment you carry with you.

Mentally you are fully "turned out," but your physical equipment depends largely upon how you are dressed. Years of outfitting many of the champions of life's engagements has perfected this store in the art of dressing men and women to look their best.

Our store should become your apparel headquarters, if you are not already enjoying the advantages such a connection offers.

Odum, Bowers & White
Apparel for Men and Women

1915-1917 THIRD AVENUE

"Our Stores Are Your Stores"

SELLERS DRUG COMPANY

400 North Twentieth Street

Make Our Two Stores Your Headquarters

GREENE DRUG COMPANY

Corner Empire Building

THE COLLEGE SHOP

SANITARY BARBER SHOP

J. T. Burge College Station

Phone M. 3166 Night Call W. 44-W

THE COURTENAY HEATING CO.

HEATING AND REFRIGERATING ENGINEERS AND CONTRACTORS

408 North 24th Street
Birmingham, Ala.

Newman's Cleaneries

Always a Representative on the Campus to Call for and Deliver at Any Time.

VISIT OUR MODERN PLANT

Office and Plant, 5601 Second Ave., S.
East Lake Branch, 116 South 77th St.

Hynds-Upshaw Paint & Glass Co., Inc.

Wholesale and Retail Dealers

2118 Second Ave. Phone M. 8049
Birmingham, Ala.

Gold Stamps with Cash Purchases

When You Think Of Drinks

THINK OF

BURCHFIEL

A COMPLETE LINE OF

DRUGS, STATIONERY
TOILET ARTICLES
FOUNTAIN PENS
FINE CANDIES

E. G. Burchfiel

WOODLAWN 1003 100 SOUTH 77TH ST.

Clothes Quarters

For Young Men

LESS EXPENSE
MORE VALUE

TAKE THE "EL"

Klothes Shoppe

INCORPORATED

UPSTAIRS 207½ N. 19TH ST.

FRED THELEN, *Mgr.*

CAN YOU MAKE GOOD COFFEE?

The Secret Is In the Coffee Itself

A Smile in Every Sip

ROYAL CUP, with its flavor and freshness, delights all who try it.

Buy Royal Cup and realize how near perfection Coffee can be.

BATTERTON COFFEE CO.
BIRMINGHAM, ALA.

Children's Hair Cutting a Specialty

DeLuxe Barber Shop

JOE AND FRANK DAVIS

For twenty years Birmingham's best barbers, invite attention to their new location

409 NORTH 20TH STREET
BIRMINGHAM, ALA.

WALK-OVER

COOL SUMMER SHOES

Assist you in your School Work by Keeping Your Feet Stylishly Comfortable.

In many styles and all sizes at prices that please the pocket-book as well as they please the feet.

McCOWAN'S WALK-OVER BOOT SHOP
214 North Twentieth Street
R. P. McCowan, Propr.

Reminiscences of Long Ago

(*As George Yarbrough Recalls His Youth*)

The sun at eve, prepared for rest,
  Had gained the precincts of the west,
When far across the wooded dell
  Was heard the tinkling of a bell.

The lowing cattle homeward turned,
  Nor at the stream the water spurned,
But deeply quaffed from laughing brook,
  And then the woodland path retook.

A distant call floats through the trees,
  Wafted by the summer's breeze,
And hastens on their homeward way
  These bovines, at the close of day.

A lad awaits, with shiny pail,
  The cattle coming up the trail.
Could happier life be found than this;
  A life of simple, rustic bliss?

FRED H. WHITE.

The Southern Homes of Southern Cooking

BRITLING CAFETERIAS

No. 1, BIRMINGHAM, ALABAMA

No. 2, BIRMINGHAM, ALABAMA

No. 3, ATLANTA, GEORGIA

No. 4, MEMPHIS, TENNESSEE

The Finest of Them All

CROMER
ARTCRAFT FOUNTAIN
PEN CO.

BIRMINGHAM, ALA.

"PURITY AT PARKER'S"

Toilet Goods.
Fine Candies.
Flowers.
Everything you expect to find in a modern drug store.
We appreciate your patronage.

Parker Drug Store
Woodward Bldg., the Convenient Corner

COLLEGE MEN AND
COLLEGE GIRLS

Can Always Depend on the Apparel that comes from this Good Store

"SAKS"

Alabama's Leading Style Store

BIRMINGHAM, ALA.

THE
BIRMINGHAM
ARMS & CYCLE CO.

Rejoices in nearly a half century's faithful service to Southern sportdom.

It's not so much how many we serve, but *how well* we serve.

Everything for Every Sport

Mail Orders Filled Same Day Received.
Established 1880

BIRMINGHAM ARMS &
CYCLE CO.

2017 Third Avenue
Birmingham, Alabama

Refined
Music

Refined
Dancing

Our Motto

MILES SCHOOL FOR
DANCING

SEE STRAUSS BEFORE YOU PAY MORE

STRAUSS
Rochester Clothes
MAKER TO WEARER

Birmingham Branch, 2607 Third Avenue

A. HELLER, Manager BIRMINGHAM, ALABAMA

Smart Men Look Smart
OR SHOULD

For the man who desires to be well groomed smart haberdashery is always the most practical.

THE TOGGERY SHOP
Haberdashery of Character
200 North 20th Street

How Does Your Garden Grow?

Ask McVay, He Can Tell You

If you want Seed, see him in person or telephone him

McVAY'S SEED STORE
2117 Third Ave.
Telephone Main 8227

Farmer-Cannon Jewelry Co.

Diamonds, Watches, and Silverware Merchants

We Solicit Your Patronage

318 N. Twentieth Street
Birmingham, Ala.

BAUGH AND EMMERSON

LAWYERS

401-3 Brown-Marx Building
Birmingham, Ala.

CAN YOU BLAME US?

There is not a fair-minded citizen who will blame us for wanting to secure the hydro-electric power properties at Muscle Shoals for the general distribution of power to the public.

The lands and surveys of this property on which we had expended $476,000 were delivered to the government as a means of winning the World War, and the government paid the Alabama Power Company for this property the sum of $1.

Did You Know This?

ALABAMA POWER COMPANY

BIRMINGHAM, ALA.

Buy Your Home

WITH THE RENT MONEY

With just about what you hand the landlord each month you can, by our easy monthly plan, soon own your own home.

If you are still paying rent, come in and let us tell you how to stop.

Jefferson County Bldg. & Loan Association

113 North 21st Street

YOU'LL FIND IT HERE

ANYTHING FOUND IN A REAL DRUG STORE

CANDY

Shipments Received Daily

TRY OUR FOUNTAIN SERVICE

HOWARD DRUG COMPANY

"Quality and Service Best"

7700 Underwood Ave.

HOWARD COLLEGE

A STANDARD COLLEGE FOR BOYS AND GIRLS

OWNED AND CONTROLLED BY

THE BAPTISTS OF ALABAMA

In choosing a college the graduate of the high school naturally prefers to go to an institution that is alive and progressive. Howard College is growing steadily each year in numbers and influence. This is due to the character of the college life and to the splendid instruction afforded in the class rooms.

Howard College prides itself on being the best institution for general education in this section of the South.

FOR CATALOGUE AND OTHER INFORMATION, ADDRESS

JOHN C. DAWSON, President

BIRMINGHAM, ALA.

BENSON PRINTING CO.
NASHVILLE, TENN.

¶ More than ninety universities, colleges and schools of the South favored us with their Annual printing contracts for the year 1923.

¶ This phenomenal record is the natural result of the high quality of workmanship displayed in all our publications, coupled with the very complete service rendered the Staff.

¶ From the beginning to the end we are your counselor and adviser in the financing, collecting, and editing of your book.

¶ Surely if "Experience is the best teacher," as an old maxim says, then our service must be supreme. Decide right now to know more about our work and service. Simply write for our proposition.

"College Annual Headquarters"

This Annual Illustrated
by the
ALABAMA ENGRAVING CO.
BIRMINGHAM
THE "RED ROBERTS" OF THE COLLEGE
ENGRAVING BUSINESS

RED ROBERTS PLUNGING THRU THE AUBURN LINE